

POWHATON ROAD METROPOLITAN DISTRICT NOS. 1-11

2024 CONSOLIDATED ANNUAL REPORT

Pursuant to §32-1-207(3)(c) Powhaton Road Metropolitan District Nos. 1-11 (each a “**District**,” and collectively the “**Districts**”), the Districts are required to provide an annual report to the City of Aurora (the “**City**”) with regard to the following matters:

For the year ending December 31, 2024, the Districts make the following report:

§32-1-207(3) Statutory Requirements

1. Boundary changes made

District No. 4 made the following boundary changes:

Arapahoe County District Court’s Order for Inclusion, issued on October 9, 2024, and recorded at Reception No. E4071187 on October 30, 2024.

The Order for Inclusion is attached hereto as **Exhibit A**.

2. Intergovernmental Agreements entered into or terminated.

The Districts did not enter into or terminate any intergovernmental agreements in 2024.

3. Access information to obtain a copy of rules and regulations adopted by the board.

Rules and regulations adopted by the Boards can be found at:

<https://powhatonroadmetrodistrict.com/documents/>

4. A summary of litigation involving public improvements owned by the Districts.

To our actual knowledge, based on review of the court records in Arapahoe County, Colorado and the Public Access to Court Electronic Records (PACER), there is no litigation involving the Districts’ public improvements as of December 31, 2024.

5. Status of the construction of public improvements by the Districts.

No public improvements were constructed by the Districts during 2024.

6. A list of facilities or improvements constructed by the Districts that were conveyed or dedicated to the county or municipality.

No facilities or improvements were constructed by the Districts during 2024.

7. The final assessed valuation of the Districts as of December 31st of the reporting year.

The 2024 assessed valuations of the Districts are attached hereto as **Exhibit B**.

8. A copy of the current year’s budget.

Copies of the 2025 Budgets for District Nos. 1, 2, 3, 4, and 7 and the 2025 Budget Amendment for District No. 4 are attached hereto as **Exhibit C**. District Nos. 5, 6, and 8-11 have been inactive and therefore did not adopt 2025 budgets.

9. A copy of the audited financial statements, if required by the “Colorado Local Government Audit Law”, part 6 of article 1 of title 29, or the application for exemption from audit, as applicable.

2024 Audit Exemptions were filed for District Nos. 1, 4, and 7. The Audit Exemption Applications are attached hereto as **Exhibit D**. The 2024 Audits for District Nos. 2 and 3 are not yet available and will be submitted in a supplemental report.

10. Notice of any uncured defaults existing for more than ninety (90) days under any debt instrument of the Districts.

To our actual knowledge, the Districts did not receive notice of any uncured events of default by the Districts, which continued beyond a ninety (90) day period, under any debt instrument.

11. Any inability of the Districts to pay their obligations as they come due under any obligation which continues beyond a ninety (90) day period.

To our actual knowledge, there was not any inability of the Districts to pay its obligations as they came due, in accordance with the terms of such obligations, which continued beyond a ninety (90) day period.

Service Plan Requirements

Pursuant to the Amended and Restated Consolidated Service Plan for Powhaton Road Metropolitan District Nos. 1-7 and the Service Plan for Sun Meadows Metropolitan District Nos. 1-4 (now known as Powhaton Road Metropolitan District Nos. 8-11) (each a “**District**,” and collectively the “**Districts**”), the Districts are required to provide an annual report to the City of Aurora (the “**City**”) with regards to the matters below for the year 2024.

1. Boundary changes made

District No. 4 made the following boundary changes:

Arapahoe County District Court’s Order for Inclusion, issued on October 9, 2024, and recorded at Reception No. E4071187 on October 30, 2024.

The Order for Inclusion is attached hereto as **Exhibit A**.

2. Intergovernmental Agreements entered into or terminated.

The Districts did not enter into or terminate any intergovernmental agreements in 2024.

3. Access information to obtain a copy of rules and regulations adopted by the board.

Rules and regulations adopted by the Boards can be found at:

<https://powhatonroadmetrodistrict.com/documents/>

4. A summary of litigation involving public improvements owned by the Districts.

To our actual knowledge, based on review of the court records in Arapahoe County, Colorado and the Public Access to Court Electronic Records (PACER), there is no litigation involving the Districts' public improvements as of December 31, 2024.

5. Status of the construction of public improvements by the Districts.

No public improvements were constructed by the Districts during 2024.

6. A list of facilities or improvements constructed by the Districts that were conveyed or dedicated to the county or municipality.

No facilities or improvements were constructed by the Districts during 2024.

7. The final assessed valuation of the Districts as of December 31st of the reporting year.

The 2024 assessed valuations of the Districts are attached hereto as **Exhibit B**.

8. A copy of the current year's budget.

Copies of the 2025 Budgets for District Nos. 1, 2, 3, 4, and 7 and the 2025 Budget Amendment for District No. 4 are attached hereto as **Exhibit C**. District Nos. 5, 6, and 8-11 have been inactive and therefore did not adopt 2025 budgets.

9. A copy of the audited financial statements, if required by the "Colorado Local Government Audit Law", part 6 of article 1 of title 29, or the application for exemption from audit, as applicable.

2024 Audit Exemptions were filed for District Nos. 1, 4, and 7. The Audit Exemption Applications are attached hereto as **Exhibit D**. The 2024 Audits for District Nos. 2 and 3 are not yet available and will be submitted in a supplemental report.

10. Notice of any uncured defaults existing for more than ninety (90) days under any debt instrument of the Districts.

To our actual knowledge, the Districts did not receive notice of any uncured events of default by the Districts, which continued beyond a ninety (90) day period, under any debt instrument.

11. Any inability of the Districts to pay their obligations as they come due under any obligation which continues beyond a ninety (90) day period.

To our actual knowledge, there was not any inability of the Districts to pay its obligations as they came due, in accordance with the terms of such obligations, which continued beyond a ninety (90) day period.

EXHIBIT A
Order for Inclusion
(District No. 4)

SO ORDERED BY COURT
10/09/2024

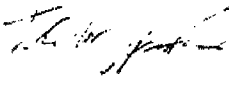
DISTRICT COURT, ARAPAHOE COUNTY, COLORADO Court Address: 7325 South Potomac Street Centennial, CO 80112 Telephone: (303) 649-6355	 THOMAS WILLARD HENDERSON IV District Court Judge
Petitioner: POWHATON ROAD METROPOLITAN DISTRICT NO. 4	
By the Court:	▲ COURT USE ONLY ▲ Case Number: 2005CV4423 Division: 204 Courtroom: ____
ORDER FOR INCLUSION (Harmony Subdivision Filing No. 14)	

THIS MATTER comes before the Court pursuant to § 32-1-401(1), C.R.S., on Motion for an Order for Inclusion of property into the boundaries of the Powhaton Road Metropolitan District No. 4, City of Aurora, Arapahoe County, Colorado (the "District"). This Court, being fully advised in the premises, and there being no objection filed by any person, hereby ORDERS:

1. That the real property set forth in **Exhibit A**, attached hereto and incorporated herein by this reference (the "Property"), shall be and is hereby included within the boundaries of the District.
2. That, in accordance with § 32-1-402(1)(b), C.R.S., after the date of this Order, the Property shall be subject to all of the taxes and charges imposed by the District and shall be liable for its proportionate share of existing bonded indebtedness of the District, except as owners may be exempt by law.
3. In accordance with § 32-1-402(1)(c), C.R.S., the Property shall be liable for its proportionate share of annual operation and maintenance charges and the cost of facilities of the District and taxes, rates, fees, tolls, or charges shall be certified and levied or assessed therefor.

4. In accordance with § 32-1-402(1)(f), C.R.S., the District's facility and service standards which are applied within the included area shall be compatible with the facility and service standards of adjacent municipalities.

5. The District shall file this order in accordance with the provisions of § 32-1-105, C.R.S.

DONE AND EFFECTIVE THIS ____ DAY OF OCTOBER, 2024.

BY THE COURT:

COMBINED COURT
STATE OF COLORADO }
ARAPAHOE COUNTY. } ss.

CERTIFIED to be a full, true and correct copy of the original in my custody.

OCT 24 2024



DATED _____ A.D.

SHANA KLOEK

Clerk of the County Court

By [Signature] Deputy

District Court Judge

EXHIBIT A
(Legal Description of Inclusion Property)

EXHIBIT A

LEGAL DESCRIPTION POWHATON ROAD METRO DISTRICT NO. 4

A PARCEL OF LAND, BEING A PART OF HARMONY SUBDIVISION FILING NO. 14, AS RECORDED IN THE RECORDS OF THE ARAPAHOE COUNTY CLERK AND RECORDER AT RECEPTION NO. E2110371, SITUATED IN THE NORTHWEST QUARTER OF SECTION 16, TOWNSHIP 4 SOUTH, RANGE 65 WEST OF THE SIXTH PRINCIPAL MERIDIAN, CITY OF AURORA, COUNTY OF ARAPAHOE, STATE OF COLORADO, BEING MORE PARTICULARLY DESCRIBED AS FOLLOWS:

BEGINNING AT THE CENTER QUARTER CORNER OF SAID SECTION 16, BEING MONUMENTED BY A FOUND 3-1/4 INCH DIAMETER ALUMINUM CAP, STAMPED T4S R65W C1/4 S16 2008 PLS 35593, FROM WHICH THE NORTH QUARTER CORNER OF SAID SECTION 16, BEING MONUMENTED BY A FOUND 3-1/4 INCH DIAMETER ALUMINUM CAP, STAMPED T4S R65W 9/16 1995 LS 27609, IS ASSUMED TO BEAR NORTH 03°28'11" WEST, A DISTANCE OF 2628.60 FEET, WITH ALL BEARINGS CONTAINED HEREIN BEING RELATIVE THERETO;

THENCE THE FOLLOWING TEN (10) COURSES:

1. SOUTH 89°23'18" WEST, ALONG THE SOUTH LINE OF SAID NORTHWEST CORNER, ALSO BEING THE CENTERLINE OF EAST EXPOSITION AVENUE, AS DEPICTED ON SAID HARMONY SUBDIVISION FILING NO. 14, A DISTANCE OF 2578.27 FEET;
2. NORTH 00°26'26" WEST, PARALLEL WITH AND 72' EAST OF THE WEST LINE OF SAID NORTHWEST QUARTER, A DISTANCE OF 2630.61 FEET, TO THE NORTH LINE OF SAID NORTHWEST QUARTER;

THENCE ALONG THE CENTERLINE EXTENDED, AND CENTERLINE OF EAST ALAMEDA AVENUE, AS RECORDED IN THE RECORDS OF THE ARAPAHOE COUNTY CLERK AND RECORDER AT RECEPTION NO. D7142617, THE FOLLOWING SEVEN (7) COURSES:

3. NORTH 89°25'58" EAST, A DISTANCE OF 817.65 FEET TO A POINT OF CURVATURE;
4. SOUTHEASTERLY, A DISTANCE OF 750.06 FEET, ON THE ARC OF A CURVE TO THE RIGHT, HAVING A RADIUS OF 955.00 FEET, A CENTRAL ANGLE OF 45°00'00", A CHORD BEARING OF SOUTH 68°04'02" EAST, AND A CHORD LENGTH OF 730.93 FEET, TO A POINT OF TANGENCY;
5. SOUTH 45°34'02" EAST, A DISTANCE OF 558.07 FEET, TO A POINT OF CURVATURE;
6. SOUTHEASTERLY, A DISTANCE OF 576.56 FEET, ON THE ARC OF A CURVE TO THE LEFT, HAVING A RADIUS OF 685.00 FEET, A CENTRAL ANGLE OF 48°13'30", A CHORD BEARING OF SOUTH 69°40'47" EAST, AND A CHORD LENGTH OF 559.69 FEET, TO A POINT OF TANGENCY;
7. NORTH 86°12'28" EAST, A DISTANCE OF 18.63 FEET, TO A POINT OF CURVATURE;
8. SOUTHEASTERLY, A DISTANCE OF 83.25 FEET, ON THE ARC OF A CURVE TO THE RIGHT, HAVING A RADIUS OF 250.00 FEET, A CENTRAL ANGLE OF 19°04'42", A CHORD BEARING OF SOUTH 84°15'11" EAST, AND A CHORD LENGTH OF 82.86 FEET, TO A POINT OF TANGENCY;
9. SOUTH 74°42'50" EAST, A DISTANCE OF 65.99 FEET, TO THE EAST LINE OF SAID NORTHWEST QUARTER;
10. SOUTH 00°29'11" EAST, ALONG SAID EAST LINE, A DISTANCE OF 1728.63 FEET, TO THE POINT OF BEGINNING.

SAID POWHATON ROAD METRO DISTRICT #4 CONTAINING A CALCULATED AREA OF 5,957,340 SQUARE FEET OR 136.762 ACRES, MORE OR LESS, AND IS SUBJECT TO ANY EXISTING EASEMENTS AND/OR RIGHTS OF WAY OF WHATSOEVER NATURE.

EXCEPTING THE PARCEL OF LAND AS DESCRIBED HEREIN AND SHOWN ON EXHIBIT B.

A PARCEL OF LAND, BEING A PART OF HARMONY SUBDIVISION FILING NO. 14, AS RECORDED IN THE RECORDS OF THE ARAPAHOE COUNTY CLERK AND RECORDER AT RECEPTION NO. E2110371, SITUATED IN THE NORTHWEST QUARTER OF SECTION 16, TOWNSHIP 4 SOUTH, RANGE 65 WEST, OF THE SIXTH PRINCIPAL MERIDIAN, CITY OF AURORA, COUNTY OF ARAPAHOE, STATE OF COLORADO, BEING MORE PARTICULARLY DESCRIBED AS FOLLOWS:

COMMENCING AT THE CENTER QUARTER CORNER OF SAID SECTION 16, BEING MONUMENTED BY FOUND NO. 6 REBAR WITH 3-1/4 INCH DIAMETER ALUMINUM CAP, STAMPED T4S R65W C1/4 S16 2008 PLS 35593, FROM WHICH THE NORTH QUARTER CORNER OF SAID SECTION 16, BEING MONUMENTED BY A FOUND 2-1/2 INCH PIPE WITH 3-1/4 INCH DIAMETER ALUMINUM CAP, STAMPED T4S R65W 1/4 9/16 1995 LS 27609, IS ASSUMED TO BEAR NORTH 00° 29' 11" WEST, A DISTANCE OF 2628.60 FEET, WITH ALL BEARINGS CONTAINED HEREIN BEING RELATIVE THERETO:

THENCE NORTH 49° 07' 05" WEST, A DISTANCE OF 234' 22 FEET, TO THE POINT OF BEGINNING;

THENCE THE FOLLOWING NINE (9) COURSES:

1. SOUTH 64° 10' 11" WEST, A DISTANCE OF 307.97 FEET TO A POINT OF CURVATURE;
2. SOUTHWESTERLY, A DISTANCE OF 371.28 FEET, ALONG THE ARC OF A CURVE TO THE RIGHT, HAVING A RADIUS OF 867.99 FEET, A CENTRAL ANGLE OF 24° 30' 30", A CHORD BEARING OF SOUTH 76° 25' 27" WEST, AND A CHORD LENGTH OF 368.43 FEET, TO A POINT OF NON-TANGENCY;
3. NORTH 83° 01' 31" WEST, A DISTANCE OF 75.63 FEET;
4. SOUTH 89° 28' 05" WEST, A DISTANCE OF 10.90 FEET TO A POINT OF CURVATURE;
5. NORTHWESTERLY, A DISTANCE OF 39.32 FEET, ALONG THE ARC OF A CURVE TO THE RIGHT, HAVING A RADIUS OF 25.00 FEET, A CENTRAL ANGLE OF 90° 07' 29", A CHORD BEARING OF NORTH 45° 30' 11" WEST, AND A CHORD LENGTH OF 35.39 FEET, TO A POINT OF NON-TANGENCY AND THE EASTERLY RIGHT-OF-WAY OF POWHATON ROAD, AS RECORDED IN THE RECORDS OF THE ARAPAHOE COUNTY CLERK AND RECORDER AT RECEPTION NO. B7066149;
6. NORTH 00° 28' 26" WEST, ALONG SAID RIGHT-OF-WAY, A DISTANCE OF 1176.27 FEET TO A POINT OF CURVATURE;
7. NORTHEASTERLY, A DISTANCE OF 39.21 FEET, ALONG THE ARC OF A CURVE TO THE RIGHT, HAVING A RADIUS OF 25.00 FEET, A CENTRAL ANGLE OF 89° 52' 25", A CHORD BEARING OF NORTH 44° 29' 48" EAST, AND A CHORD LENGTH OF 35.32 FEET, TO A POINT OF TANGENCY AND THE SOUTHERLY RIGHT-OF-WAY OF EAST ALAMEDA AVENUE, AS RECORDED IN THE RECORDS OF THE ARAPAHOE COUNTY CLERK AND RECORDER AT RECEPTION NO. B7066149;
8. NORTH 89° 25' 58" EAST, ALONG SAID RIGHT-OF-WAY, A DISTANCE OF 720.83 FEET;
9. DEPARTING SAID RIGHT-OF-WAY, SOUTH 00° 33' 55" EAST, A DISTANCE OF 1021.82 FEET TO THE POINT OF BEGINNING.

SAID EXCEPTION PARCEL CONTAINING A CALCULATED AREA OF 871,165 SQUARE FEET OR 19.999 ACRES, MORE OR LESS, AND IS SUBJECT TO ANY EXISTING EASEMENTS AND/OR RIGHTS OF WAY OF WHATSOEVER NATURE.

THE LINEAL UNIT USED IN THE PREPARATION OF THESE DESCRIPTIONS IS THE U.S. SURVEY FOOT AS DEFINED BY THE UNITED STATES DEPARTMENT OF COMMERCE, NATIONAL INSTITUTE OF STANDARDS AND TECHNOLOGY.

I, JEAN P. HALPIN, A SURVEYOR LICENSED IN THE STATE OF COLORADO, DO HEREBY CERTIFY THAT THE ABOVE LEGAL DESCRIPTION AND ATTACHED EXHIBIT WERE PREPARED BY ME OR UNDER MY DIRECT SUPERVISION AND CHECKING

JEAN P. HALPIN, P.L.S. 38474
FOR AND ON BEHALF OF
WESTWOOD PROFESSIONAL SERVICES, INC
10333 E. DRY CREEK ROAD, SUITE 400
ENGLEWOOD, CO 80112

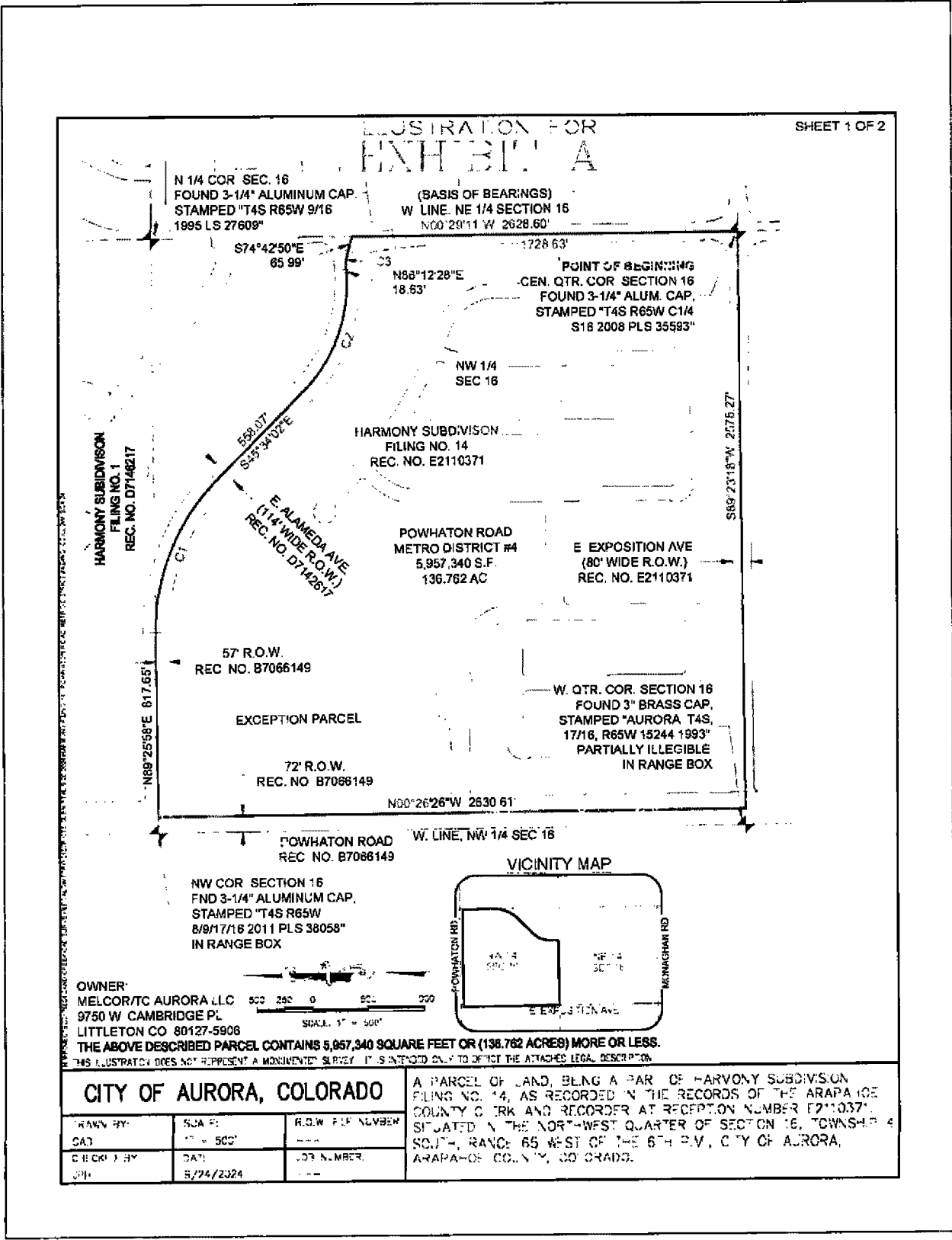

CITY OF AURORA, COLORADO			A PARCEL OF LAND, BEING A PART OF HARMONY SUBDIVISION FILING NO. 14, AS RECORDED IN THE RECORDS OF THE ARAPAHOE COUNTY CLERK AND RECORDER AT RECEPTION NUMBER E2110371, SITUATED IN THE NORTH-WEST QUARTER OF SECTION 16, TOWNSHIP 4 SOUTH, RANGE 65 WEST OF THE 6TH R.V., CITY OF AURORA, ARAPAHOE COUNTY, COLORADO.
DRAWN BY: CAD	SCALE: 1" = 500'	R.O.W. FILE NUMBER: ---	
CHECKED BY: JPH	DATE: 5/24/2024	JOB NUMBER: ---	

PLANS FOR EXHIBIT A

SHEET 2 OF 2

CURVE TABLE

CURVE NO.	RADIUS	DELTA	LENGTH	CHORD DIRECTION	CHORD LENGTH
C1	955.00'	45°00'00"	750.08'	S68°04'02"E	730.93'
C2	685.00'	48°13'30"	576.58'	S63°40'47"E	559.60'
C3	250.00'	19°04'42"	83.25'	S84°15'11"E	82.86'

OWNER:
 MELCOR/TC AURORA LLC
 9750 W. CAMBRIDGE PL
 LITTLETON CO 80127-5906

CITY OF AURORA, COLORADO			A PARCEL OF LAND, BEING A PART OF HARMONY SUBDIVISION PLANS NO. 14 AS RECORDED IN THE RECORDS OF THE ARAPAHOE COUNTY CLERK AND RECORDER AT RECEPTION NUMBER E211037/ SITUATED IN THE NORTH HALF OF SECTION 16, TOWNSHIP 4 SOUTH, RANGE 65 WEST OF THE 6TH P.M., CITY OF AURORA, ARAPAHOE COUNTY, COLORADO.
DRAWN BY:	SCALE:	PLAN NUMBER:	
GAD	1" = 500'		
CHECKED BY:	DATE:	JOB NUMBER:	
JAH	9/20/2024		

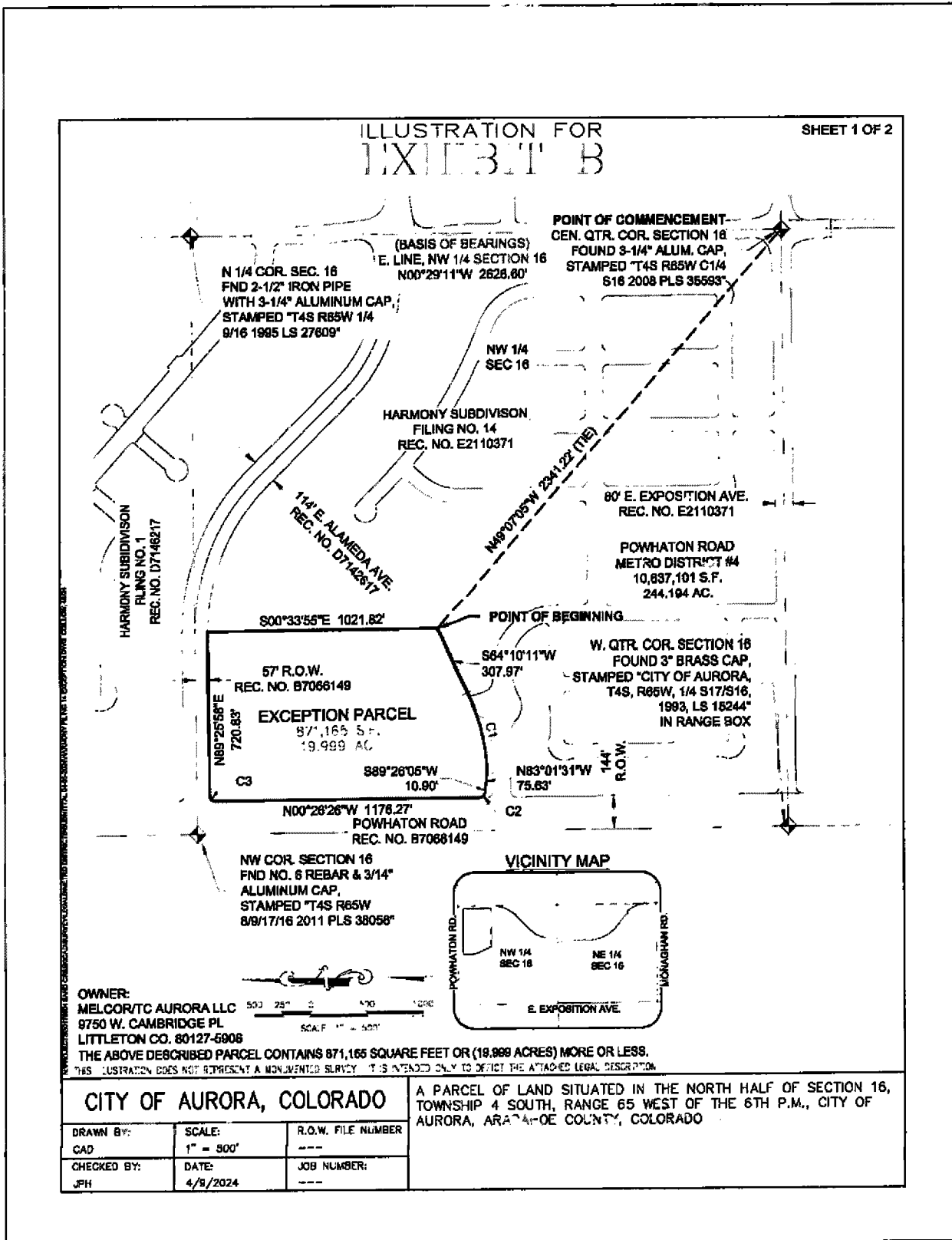

ILLUSTRATION FOR
EXHIBIT B

SHEET 2 OF 2

CURVE TABLE

CURVE NO.	RADIUS	DELTA	LENGTH	CHORD DIRECTION	CHORD LENGTH
C1	887.99'	24°30'30"	371.28'	S78°25'27"W	368.48'
C2	25.00'	90°07'29"	39.32'	N45°30'11"W	35.39'
C3	25.00'	89°52'25"	39.21'	N44°29'46"E	35.32'

THIS ILLUSTRATION DOES NOT REPRESENT A MONUMENTED SURVEY. IT IS A PLAN ONLY TO ILLUSTRATE THE PROPOSED LEGAL DESCRIPTION.

OWNER:
MELCOR/TC AURORA LLC
9750 W. CAMBRIDGE PL.
LITTLETON CO. 80127-5806

THIS ILLUSTRATION DOES NOT REPRESENT A MONUMENTED SURVEY. IT IS A PLAN ONLY TO ILLUSTRATE THE PROPOSED LEGAL DESCRIPTION.

CITY OF AURORA, COLORADO			A PARCEL OF LAND SITUATED IN THE NORTH HALF OF SECTION 16, TOWNSHIP 4 SOUTH, RANGE 65 WEST OF THE 6TH P.M., CITY OF AURORA, ARAPAHOE COUNTY, COLORADO
DRAWN BY: CAD	SCALE: 1" = 500'	R.O.W. FILE NUMBER ---	
CHECKED BY: JPH	DATE: 4/8/2024	JOB NUMBER: ---	

EXHIBIT B
2024 Final Assessed Valuations



ARAPAHOE COUNTY

PK Kaiser, MBA, MS

Assessor

November 21, 2024

OFFICE OF THE ASSESSOR
5334 S. Prince Street
Littleton, CO 80120-1136
Phone: 303-795-4600
TDD: Relay-711
Fax:303-797-1295
www.arapahoegov.com/assessor
assessor@arapahoegov.com

AUTH 4540 POWHATON ROAD METRO #1
PUBLIC ALLIANCE
C/O ANN FINN
405 URBAN ST STE 310
LAKEWOOD CO 80228

Code # 4540

CERTIFICATION OF VALUATION

The Arapahoe County Assessor reports a taxable assessed valuation for your taxing entity for 2024 of:

\$140

The breakdown of the taxable valuation of your property is enclosed.

As further required by CRS 39-5-128(1), you are hereby notified to officially certify your levy to the Board of County Commissioners no later than December 15.

CRS 39-1-111(5) requires that this office transmit a notification by December 10 of any changes to valuation made after the original certification.

PK Kaiser, MBA, MS
Arapahoe County Assessor

enc

CERTIFICATION OF VALUATION BY ARAPAHOE COUNTY ASSESSOR

New Tax Entity YES NO

Date: November 21, 2024

NAME OF TAX ENTITY: POWHATON RD METRO DIST # 1

USE FOR STATUTORY PROPERTY TAX REVENUE LIMIT CALCULATION ("5.5%" LIMIT) ONLY

IN ACCORDANCE WITH 39-5-121(2)(a) AND 39-5-128(1), C.R.S., AND NO LATER THAN AUGUST 25, THE ASSESSOR CERTIFIES THE TOTAL VALUATION FOR ASSESSMENT FOR THE TAXABLE YEAR 2024:

1. PREVIOUS YEAR'S NET TOTAL TAXABLE ASSESSED VALUATION:	1.	\$	140
2. CURRENT YEAR'S GROSS TOTAL TAXABLE ASSESSED VALUATION: ‡	2.	\$	140
3. LESS TOTAL TIF AREA INCREMENTS, IF ANY:	3.	\$	0
4. CURRENT YEAR'S NET TOTAL TAXABLE ASSESSED VALUATION:	4.	\$	140
5. NEW CONSTRUCTION: *	5.	\$	0
6. INCREASED PRODUCTION OF PRODUCING MINE: ≈	6.	\$	0
7. ANNEXATIONS/INCLUSIONS:	7.	\$	0
8. PREVIOUSLY EXEMPT FEDERAL PROPERTY: ≈	8.	\$	0
9. NEW PRIMARY OIL OR GAS PRODUCTION FROM ANY PRODUCING OIL AND GAS LEASEHOLD OR LAND (29-1-301(1)(b), C.R.S.): Φ	9.	\$	0
10. TAXES RECEIVED LAST YEAR ON OMITTED PROPERTY AS OF AUG. 1 (29-1-301(1)(A), C.R.S.). Includes all revenue collected on valuation not previously certified:	10.	\$	0
11. TAXES ABATED AND REFUNDED AS OF AUG. 1 (29-1-301(1)(a), C.R.S.) and (39-10-114(1)(a)(I)(B), C.R.S.):	11.	\$	0

- ‡ This value reflects personal property exemptions IF enacted by the jurisdiction as authorized by Art. X, Sec 20(8)(b), Colo. Constitution
- * New construction is defined as: Taxable real property structures and the personal property connected with the structure.
- ≈ Jurisdiction must submit to the Division of Local Government respective Certifications of Impact in order for the values to be treated as growth in the limit calculation; use Forms DLG 52 & 52A.
- Φ Jurisdiction must apply to the Division of Local Government before the value can be treated as growth in the limit calculation; use Form DLG 52B.

USE FOR TABOR "LOCAL GROWTH" CALCULATION ONLY

IN ACCORDANCE WITH ART X, SEC.20, COLO. CONSTITUTION AND 39-5-121(2)(b), C.R.S., THE ASSESSOR CERTIFIES THE TOTAL ACTUAL VALUATION FOR THE TAXABLE YEAR 2024:

1. CURRENT YEAR'S TOTAL ACTUAL VALUE OF ALL REAL PROPERTY: ¶	1.	\$	500
ADDITIONS TO TAXABLE REAL PROPERTY			
2. CONSTRUCTION OF TAXABLE REAL PROPERTY IMPROVEMENTS:	2.	\$	0
3. ANNEXATIONS/INCLUSIONS:	3.	\$	0
4. INCREASED MINING PRODUCTION: §	4.	\$	0
5. PREVIOUSLY EXEMPT PROPERTY:	5.	\$	0
6. OIL OR GAS PRODUCTION FROM A NEW WELL:	6.	\$	0
7. TAXABLE REAL PROPERTY OMITTED FROM THE PREVIOUS YEAR'S TAX WARRANT: (If land and/or a structure is picked up as omitted property for multiple years, only the most current year's actual value can be reported as omitted property.):	7.	\$	0

DELETIONS FROM TAXABLE REAL PROPERTY

8. DESTRUCTION OF TAXABLE REAL PROPERTY IMPROVEMENTS:	8.	\$	0
9. DISCONNECTIONS/EXCLUSIONS:	9.	\$	0
10. PREVIOUSLY TAXABLE PROPERTY:	10.	\$	0

- ¶ This includes the actual value of all taxable real property plus the actual value of religious, private school, and charitable real property.
- * Construction is defined as newly constructed taxable real property structures.
- § Includes production from new mines and increases in production of existing producing mines.

IN ACCORDANCE WITH 39-5-128(1), C.R.S., AND NO LATER THAN AUGUST 25, THE ASSESSOR CERTIFIES TO SCHOOL DISTRICTS:			
1. TOTAL ACTUAL VALUE OF ALL TAXABLE PROPERTY	1.	\$	0

IN ACCORDANCE WITH 39-5-128(1.5), C.R.S., THE ASSESSOR PROVIDES:			
HB21-1312 VALUE OF EXEMPT BUSINESS PERSONAL PROPERTY (ESTIMATED): **		\$	0
** The tax revenue lost due to this exempted value will be reimbursed to the tax entity by the County Treasurer in accordance with 39-3-119.5(3), C.R.S.			



ARAPAHOE COUNTY

PK Kaiser, MBA, MS

Assessor

November 21, 2024

AUTH 4541 POWHATON ROAD METRO #2
PUBLIC ALLIANCE
C/O ANN FINN
405 URBAN ST STE 310
LAKEWOOD CO 80228

OFFICE OF THE ASSESSOR
5334 S. Prince Street
Littleton, CO 80120-1136
Phone: 303-795-4600
TDD: Relay-711
Fax:303-797-1295
www.arapahoegov.com/assessor
assessor@arapahoegov.com

Code # 4541

CERTIFICATION OF VALUATION

The Arapahoe County Assessor reports a taxable assessed valuation for your taxing entity for 2024 of:

\$19,434,483

The breakdown of the taxable valuation of your property is enclosed.

As further required by CRS 39-5-128(1), you are hereby notified to officially certify your levy to the Board of County Commissioners no later than December 15.

CRS 39-1-111(5) requires that this office transmit a notification by December 10 of any changes to valuation made after the original certification.

PK Kaiser, MBA, MS
Arapahoe County Assessor

enc

CERTIFICATION OF VALUATION BY ARAPAHOE COUNTY ASSESSOR

New Tax Entity YES NO

Date: November 21, 2024

NAME OF TAX ENTITY: POWHATON RD METRO DIST # 2

USE FOR STATUTORY PROPERTY TAX REVENUE LIMIT CALCULATION ("5.5%" LIMIT) ONLY

IN ACCORDANCE WITH 39-5-121(2)(a) AND 39-5-128(1), C.R.S., AND NO LATER THAN AUGUST 25, THE ASSESSOR CERTIFIES THE TOTAL VALUATION FOR ASSESSMENT FOR THE TAXABLE YEAR 2024:

1. PREVIOUS YEAR'S NET TOTAL TAXABLE ASSESSED VALUATION:	1.	\$	19,338,684
2. CURRENT YEAR'S GROSS TOTAL TAXABLE ASSESSED VALUATION: ‡	2.	\$	19,434,483
3. LESS TOTAL TIF AREA INCREMENTS, IF ANY:	3.	\$	0
4. CURRENT YEAR'S NET TOTAL TAXABLE ASSESSED VALUATION:	4.	\$	19,434,483
5. NEW CONSTRUCTION: *	5.	\$	70,336
6. INCREASED PRODUCTION OF PRODUCING MINE: ≈	6.	\$	0
7. ANNEXATIONS/INCLUSIONS:	7.	\$	0
8. PREVIOUSLY EXEMPT FEDERAL PROPERTY: ≈	8.	\$	0
9. NEW PRIMARY OIL OR GAS PRODUCTION FROM ANY PRODUCING OIL AND GAS LEASEHOLD OR LAND (29-1-301(1)(b), C.R.S.): Φ	9.	\$	0
10. TAXES RECEIVED LAST YEAR ON OMITTED PROPERTY AS OF AUG. 1 (29-1-301(1)(A), C.R.S.). Includes all revenue collected on valuation not previously certified:	10.	\$	0
11. TAXES ABATED AND REFUNDED AS OF AUG. 1 (29-1-301(1)(a), C.R.S.) and (39-10-114(1)(a)(I)(B), C.R.S.):	11.	\$	23

‡ This value reflects personal property exemptions IF enacted by the jurisdiction as authorized by Art. X, Sec 20(8)(b), Colo. Constitution

* New construction is defined as: Taxable real property structures and the personal property connected with the structure.

≈ Jurisdiction must submit to the Division of Local Government respective Certifications of Impact in order for the values to be treated as growth in the limit calculation; use Forms DLG 52 & 52A.

Φ Jurisdiction must apply to the Division of Local Government before the value can be treated as growth in the limit calculation; use Form DLG 52B.

USE FOR TABOR "LOCAL GROWTH" CALCULATION ONLY

IN ACCORDANCE WITH ART X, SEC.20, COLO. CONSTITUTION AND 39-5-121(2)(b), C.R.S., THE ASSESSOR CERTIFIES THE TOTAL ACTUAL VALUATION FOR THE TAXABLE YEAR 2024:

1. CURRENT YEAR'S TOTAL ACTUAL VALUE OF ALL REAL PROPERTY: ¶	1.	\$	272,546,655
ADDITIONS TO TAXABLE REAL PROPERTY			
2. CONSTRUCTION OF TAXABLE REAL PROPERTY IMPROVEMENTS:	2.	\$	1,049,800
3. ANNEXATIONS/INCLUSIONS:	3.	\$	0
4. INCREASED MINING PRODUCTION: §	4.	\$	0
5. PREVIOUSLY EXEMPT PROPERTY:	5.	\$	0
6. OIL OR GAS PRODUCTION FROM A NEW WELL:	6.	\$	0
7. TAXABLE REAL PROPERTY OMITTED FROM THE PREVIOUS YEAR'S TAX WARRANT: (If land and/or a structure is picked up as omitted property for multiple years, only the most current year's actual value can be reported as omitted property.):	7.	\$	0

DELETIONS FROM TAXABLE REAL PROPERTY

8. DESTRUCTION OF TAXABLE REAL PROPERTY IMPROVEMENTS:	8.	\$	0
9. DISCONNECTIONS/EXCLUSIONS:	9.	\$	0
10. PREVIOUSLY TAXABLE PROPERTY:	10.	\$	0

¶ This includes the actual value of all taxable real property plus the actual value of religious, private school, and charitable real property.

* Construction is defined as newly constructed taxable real property structures.

§ Includes production from new mines and increases in production of existing producing mines.

IN ACCORDANCE WITH 39-5-128(1), C.R.S., AND NO LATER THAN AUGUST 25, THE ASSESSOR CERTIFIES TO SCHOOL DISTRICTS:

1. TOTAL ACTUAL VALUE OF ALL TAXABLE PROPERTY	1.	\$	0
-----------------------------------------------	----	----	---

IN ACCORDANCE WITH 39-5-128(1.5), C.R.S., THE ASSESSOR PROVIDES:

HB21-1312 VALUE OF EXEMPT BUSINESS PERSONAL PROPERTY (ESTIMATED): **		\$	0
----------------------------------------------------------------------	--	----	---

** The tax revenue lost due to this exempted value will be reimbursed to the tax entity by the County Treasurer in accordance with 39-3-119.5(3), C.R.S.



ARAPAHOE COUNTY

PK Kaiser, MBA, MS

Assessor

November 21, 2024

AUTH 4542 POWHATON ROAD METRO #3
PUBLIC ALLIANCE
C/O ANN FINN
405 URBAN ST SUITE 310
LAKEWOOD CO 80228

OFFICE OF THE ASSESSOR
5334 S. Prince Street
Littleton, CO 80120-1136
Phone: 303-795-4600
TDD: Relay-711
Fax:303-797-1295
www.arapahoegov.com/assessor
assessor@arapahoegov.com

Code # 4542

CERTIFICATION OF VALUATION

The Arapahoe County Assessor reports a taxable assessed valuation for your taxing entity for 2024 of:

\$14,077,154

The breakdown of the taxable valuation of your property is enclosed.

As further required by CRS 39-5-128(1), you are hereby notified to officially certify your levy to the Board of County Commissioners no later than December 15.

CRS 39-1-111(5) requires that this office transmit a notification by December 10 of any changes to valuation made after the original certification.

PK Kaiser, MBA, MS
Arapahoe County Assessor

enc

CERTIFICATION OF VALUATION BY ARAPAHOE COUNTY ASSESSOR

New Tax Entity YES NO

Date: November 21, 2024

NAME OF TAX ENTITY: POWHATON RD METRO DIST #3

USE FOR STATUTORY PROPERTY TAX REVENUE LIMIT CALCULATION ("5.5%" LIMIT) ONLY

IN ACCORDANCE WITH 39-5-121(2)(a) AND 39-5-128(1), C.R.S., AND NO LATER THAN AUGUST 25, THE ASSESSOR CERTIFIES THE TOTAL VALUATION FOR ASSESSMENT FOR THE TAXABLE YEAR 2024:

1. PREVIOUS YEAR'S NET TOTAL TAXABLE ASSESSED VALUATION:	1.	\$	12,791,901
2. CURRENT YEAR'S GROSS TOTAL TAXABLE ASSESSED VALUATION: ‡	2.	\$	14,077,154
3. LESS TOTAL TIF AREA INCREMENTS, IF ANY:	3.	\$	0
4. CURRENT YEAR'S NET TOTAL TAXABLE ASSESSED VALUATION:	4.	\$	14,077,154
5. NEW CONSTRUCTION: *	5.	\$	4,505,135
6. INCREASED PRODUCTION OF PRODUCING MINE: ≈	6.	\$	0
7. ANNEXATIONS/INCLUSIONS:	7.	\$	0
8. PREVIOUSLY EXEMPT FEDERAL PROPERTY: ≈	8.	\$	0
9. NEW PRIMARY OIL OR GAS PRODUCTION FROM ANY PRODUCING OIL AND GAS LEASEHOLD OR LAND (29-1-301(1)(b), C.R.S.): Φ	9.	\$	0
10. TAXES RECEIVED LAST YEAR ON OMITTED PROPERTY AS OF AUG. 1 (29-1-301(1)(A), C.R.S.). Includes all revenue collected on valuation not previously certified:	10.	\$	0
11. TAXES ABATED AND REFUNDED AS OF AUG. 1 (29-1-301(1)(a), C.R.S.) and (39-10-114(1)(a)(I)(B), C.R.S.):	11.	\$	70,897

‡ This value reflects personal property exemptions IF enacted by the jurisdiction as authorized by Art. X, Sec 20(8)(b), Colo. Constitution

* New construction is defined as: Taxable real property structures and the personal property connected with the structure.

≈ Jurisdiction must submit to the Division of Local Government respective Certifications of Impact in order for the values to be treated as growth in the limit calculation; use Forms DLG 52 & 52A.

Φ Jurisdiction must apply to the Division of Local Government before the value can be treated as growth in the limit calculation; use Form DLG 52B.

USE FOR TABOR "LOCAL GROWTH" CALCULATION ONLY

IN ACCORDANCE WITH ART X, SEC.20, COLO. CONSTITUTION AND 39-5-121(2)(b), C.R.S., THE ASSESSOR CERTIFIES THE TOTAL ACTUAL VALUATION FOR THE TAXABLE YEAR 2024:

1. CURRENT YEAR'S TOTAL ACTUAL VALUE OF ALL REAL PROPERTY: ¶	1.	\$	167,006,829
ADDITIONS TO TAXABLE REAL PROPERTY			
2. CONSTRUCTION OF TAXABLE REAL PROPERTY IMPROVEMENTS:	2.	\$	67,240,934
3. ANNEXATIONS/INCLUSIONS:	3.	\$	0
4. INCREASED MINING PRODUCTION: §	4.	\$	0
5. PREVIOUSLY EXEMPT PROPERTY:	5.	\$	0
6. OIL OR GAS PRODUCTION FROM A NEW WELL:	6.	\$	0
7. TAXABLE REAL PROPERTY OMITTED FROM THE PREVIOUS YEAR'S TAX WARRANT: (If land and/or a structure is picked up as omitted property for multiple years, only the most current year's actual value can be reported as omitted property.):	7.	\$	0

DELETIONS FROM TAXABLE REAL PROPERTY

8. DESTRUCTION OF TAXABLE REAL PROPERTY IMPROVEMENTS:	8.	\$	0
9. DISCONNECTIONS/EXCLUSIONS:	9.	\$	0
10. PREVIOUSLY TAXABLE PROPERTY:	10.	\$	0

¶ This includes the actual value of all taxable real property plus the actual value of religious, private school, and charitable real property.

* Construction is defined as newly constructed taxable real property structures.

§ Includes production from new mines and increases in production of existing producing mines.

IN ACCORDANCE WITH 39-5-128(1), C.R.S., AND NO LATER THAN AUGUST 25, THE ASSESSOR CERTIFIES TO SCHOOL DISTRICTS:

1. TOTAL ACTUAL VALUE OF ALL TAXABLE PROPERTY	1.	\$	0
-----------------------------------------------	----	----	---

IN ACCORDANCE WITH 39-5-128(1.5), C.R.S., THE ASSESSOR PROVIDES:

HB21-1312 VALUE OF EXEMPT BUSINESS PERSONAL PROPERTY (ESTIMATED): **		\$	0
----------------------------------------------------------------------	--	----	---

** The tax revenue lost due to this exempted value will be reimbursed to the tax entity by the County Treasurer in accordance with 39-3-119.5(3), C.R.S.

NOTE: ALL LEVIES MUST BE CERTIFIED TO THE COUNTY COMMISSIONERS NO LATER THAN DECEMBER 15.



ARAPAHOE COUNTY

PK Kaiser, MBA, MS

Assessor

November 21, 2024

OFFICE OF THE ASSESSOR
5334 S. Prince Street
Littleton, CO 80120-1136
Phone: 303-795-4600
TDD: Relay-711
Fax:303-797-1295
www.arapahoegov.com/assessor
assessor@arapahoegov.com

AUTH 4672 POWHATON ROAD METRO DIST
#4
PUBLIC ALLIANCE
405 URBAN ST SUITE 310
LAKEWOOD CO 80228

Code # 4672

CERTIFICATION OF VALUATION

The Arapahoe County Assessor reports a taxable assessed valuation for your taxing entity for 2024 of:

\$140

The breakdown of the taxable valuation of your property is enclosed.

As further required by CRS 39-5-128(1), you are hereby notified to officially certify your levy to the Board of County Commissioners no later than December 15.

CRS 39-1-111(5) requires that this office transmit a notification by December 10 of any changes to valuation made after the original certification.

PK Kaiser, MBA, MS
Arapahoe County Assessor

enc

CERTIFICATION OF VALUATION BY ARAPAHOE COUNTY ASSESSOR

New Tax Entity YES NO

Date: November 21, 2024

NAME OF TAX ENTITY: POWHATON RD METRO DIST #4

USE FOR STATUTORY PROPERTY TAX REVENUE LIMIT CALCULATION ("5.5%" LIMIT) ONLY

IN ACCORDANCE WITH 39-5-121(2)(a) AND 39-5-128(1), C.R.S., AND NO LATER THAN AUGUST 25, THE ASSESSOR CERTIFIES THE TOTAL VALUATION FOR ASSESSMENT FOR THE TAXABLE YEAR 2024:

1. PREVIOUS YEAR'S NET TOTAL TAXABLE ASSESSED VALUATION:	1.	\$	140
2. CURRENT YEAR'S GROSS TOTAL TAXABLE ASSESSED VALUATION: ‡	2.	\$	140
3. LESS TOTAL TIF AREA INCREMENTS, IF ANY:	3.	\$	0
4. CURRENT YEAR'S NET TOTAL TAXABLE ASSESSED VALUATION:	4.	\$	140
5. NEW CONSTRUCTION: *	5.	\$	0
6. INCREASED PRODUCTION OF PRODUCING MINE: ≈	6.	\$	0
7. ANNEXATIONS/INCLUSIONS:	7.	\$	0
8. PREVIOUSLY EXEMPT FEDERAL PROPERTY: ≈	8.	\$	0
9. NEW PRIMARY OIL OR GAS PRODUCTION FROM ANY PRODUCING OIL AND GAS LEASEHOLD OR LAND (29-1-301(1)(b), C.R.S.): Φ	9.	\$	0
10. TAXES RECEIVED LAST YEAR ON OMITTED PROPERTY AS OF AUG. 1 (29-1-301(1)(A), C.R.S.). Includes all revenue collected on valuation not previously certified:	10.	\$	0
11. TAXES ABATED AND REFUNDED AS OF AUG. 1 (29-1-301(1)(a), C.R.S.) and (39-10-114(1)(a)(I)(B), C.R.S.):	11.	\$	0

‡ This value reflects personal property exemptions IF enacted by the jurisdiction as authorized by Art. X, Sec 20(8)(b), Colo. Constitution

* New construction is defined as: Taxable real property structures and the personal property connected with the structure.

≈ Jurisdiction must submit to the Division of Local Government respective Certifications of Impact in order for the values to be treated as growth in the limit calculation; use Forms DLG 52 & 52A.

Φ Jurisdiction must apply to the Division of Local Government before the value can be treated as growth in the limit calculation; use Form DLG 52B.

USE FOR TABOR "LOCAL GROWTH" CALCULATION ONLY

IN ACCORDANCE WITH ART X, SEC.20, COLO. CONSTITUTION AND 39-5-121(2)(b), C.R.S., THE ASSESSOR CERTIFIES THE TOTAL ACTUAL VALUATION FOR THE TAXABLE YEAR 2024:

1. CURRENT YEAR'S TOTAL ACTUAL VALUE OF ALL REAL PROPERTY: ¶	1.	\$	500
ADDITIONS TO TAXABLE REAL PROPERTY			
2. CONSTRUCTION OF TAXABLE REAL PROPERTY IMPROVEMENTS:	2.	\$	0
3. ANNEXATIONS/INCLUSIONS:	3.	\$	0
4. INCREASED MINING PRODUCTION: §	4.	\$	0
5. PREVIOUSLY EXEMPT PROPERTY:	5.	\$	0
6. OIL OR GAS PRODUCTION FROM A NEW WELL:	6.	\$	0
7. TAXABLE REAL PROPERTY OMITTED FROM THE PREVIOUS YEAR'S TAX WARRANT: (If land and/or a structure is picked up as omitted property for multiple years, only the most current year's actual value can be reported as omitted property.):	7.	\$	0

DELETIONS FROM TAXABLE REAL PROPERTY

8. DESTRUCTION OF TAXABLE REAL PROPERTY IMPROVEMENTS:	8.	\$	0
9. DISCONNECTIONS/EXCLUSIONS:	9.	\$	0
10. PREVIOUSLY TAXABLE PROPERTY:	10.	\$	0

¶ This includes the actual value of all taxable real property plus the actual value of religious, private school, and charitable real property.

* Construction is defined as newly constructed taxable real property structures.

§ Includes production from new mines and increases in production of existing producing mines.

IN ACCORDANCE WITH 39-5-128(1), C.R.S., AND NO LATER THAN AUGUST 25, THE ASSESSOR CERTIFIES TO SCHOOL DISTRICTS:

1. TOTAL ACTUAL VALUE OF ALL TAXABLE PROPERTY	1.	\$	0
-----------------------------------------------	----	----	---

IN ACCORDANCE WITH 39-5-128(1.5), C.R.S., THE ASSESSOR PROVIDES:

HB21-1312 VALUE OF EXEMPT BUSINESS PERSONAL PROPERTY (ESTIMATED): **		\$	0
----------------------------------------------------------------------	--	----	---

** The tax revenue lost due to this exempted value will be reimbursed to the tax entity by the County Treasurer in accordance with 39-3-119.5(3), C.R.S.



ARAPAHOE COUNTY

PK Kaiser, MBA, MS

Assessor

November 21, 2024

OFFICE OF THE ASSESSOR
5334 S. Prince Street
Littleton, CO 80120-1136
Phone: 303-795-4600
TDD: Relay-711
Fax: 303-797-1295
www.arapahoegov.com/assessor
assessor@arapahoegov.com

AUTH 4673 POWHATON ROAD METRO DIST
#5
C/O ANN FINN
405 URBAN ST SUITE 310
LAKEWOOD CO 80228

Code # 4673

CERTIFICATION OF VALUATION

The Arapahoe County Assessor reports a taxable assessed valuation for your taxing entity for 2024 of:

\$140

The breakdown of the taxable valuation of your property is enclosed.

As further required by CRS 39-5-128(1), you are hereby notified to officially certify your levy to the Board of County Commissioners no later than December 15.

CRS 39-1-111(5) requires that this office transmit a notification by December 10 of any changes to valuation made after the original certification.

PK Kaiser, MBA, MS
Arapahoe County Assessor

enc

CERTIFICATION OF VALUATION BY ARAPAHOE COUNTY ASSESSOR

New Tax Entity YES NO

Date: November 21, 2024

NAME OF TAX ENTITY: POWHATON RD METRO DIST #5

USE FOR STATUTORY PROPERTY TAX REVENUE LIMIT CALCULATION ("5.5%" LIMIT) ONLY

IN ACCORDANCE WITH 39-5-121(2)(a) AND 39-5-128(1), C.R.S., AND NO LATER THAN AUGUST 25, THE ASSESSOR CERTIFIES THE TOTAL VALUATION FOR ASSESSMENT FOR THE TAXABLE YEAR 2024:

1. PREVIOUS YEAR'S NET TOTAL TAXABLE ASSESSED VALUATION:	1.	\$	140
2. CURRENT YEAR'S GROSS TOTAL TAXABLE ASSESSED VALUATION: ‡	2.	\$	140
3. LESS TOTAL TIF AREA INCREMENTS, IF ANY:	3.	\$	0
4. CURRENT YEAR'S NET TOTAL TAXABLE ASSESSED VALUATION:	4.	\$	140
5. NEW CONSTRUCTION: *	5.	\$	0
6. INCREASED PRODUCTION OF PRODUCING MINE: ≈	6.	\$	0
7. ANNEXATIONS/INCLUSIONS:	7.	\$	0
8. PREVIOUSLY EXEMPT FEDERAL PROPERTY: ≈	8.	\$	0
9. NEW PRIMARY OIL OR GAS PRODUCTION FROM ANY PRODUCING OIL AND GAS LEASEHOLD OR LAND (29-1-301(1)(b), C.R.S.): Φ	9.	\$	0
10. TAXES RECEIVED LAST YEAR ON OMITTED PROPERTY AS OF AUG. 1 (29-1-301(1)(A), C.R.S.). Includes all revenue collected on valuation not previously certified:	10.	\$	0
11. TAXES ABATED AND REFUNDED AS OF AUG. 1 (29-1-301(1)(a), C.R.S.) and (39-10-114(1)(a)(I)(B), C.R.S.):	11.	\$	0

‡ This value reflects personal property exemptions IF enacted by the jurisdiction as authorized by Art. X, Sec 20(8)(b), Colo. Constitution

* New construction is defined as: Taxable real property structures and the personal property connected with the structure.

≈ Jurisdiction must submit to the Division of Local Government respective Certifications of Impact in order for the values to be treated as growth in the limit calculation; use Forms DLG 52 & 52A.

Φ Jurisdiction must apply to the Division of Local Government before the value can be treated as growth in the limit calculation; use Form DLG 52B.

USE FOR TABOR "LOCAL GROWTH" CALCULATION ONLY

IN ACCORDANCE WITH ART X, SEC.20, COLO. CONSTITUTION AND 39-5-121(2)(b), C.R.S., THE ASSESSOR CERTIFIES THE TOTAL ACTUAL VALUATION FOR THE TAXABLE YEAR 2024:

1. CURRENT YEAR'S TOTAL ACTUAL VALUE OF ALL REAL PROPERTY: ¶	1.	\$	500
ADDITIONS TO TAXABLE REAL PROPERTY			
2. CONSTRUCTION OF TAXABLE REAL PROPERTY IMPROVEMENTS:	2.	\$	0
3. ANNEXATIONS/INCLUSIONS:	3.	\$	0
4. INCREASED MINING PRODUCTION: §	4.	\$	0
5. PREVIOUSLY EXEMPT PROPERTY:	5.	\$	0
6. OIL OR GAS PRODUCTION FROM A NEW WELL:	6.	\$	0
7. TAXABLE REAL PROPERTY OMITTED FROM THE PREVIOUS YEAR'S TAX WARRANT: (If land and/or a structure is picked up as omitted property for multiple years, only the most current year's actual value can be reported as omitted property.):	7.	\$	0

DELETIONS FROM TAXABLE REAL PROPERTY

8. DESTRUCTION OF TAXABLE REAL PROPERTY IMPROVEMENTS:	8.	\$	0
9. DISCONNECTIONS/EXCLUSIONS:	9.	\$	0
10. PREVIOUSLY TAXABLE PROPERTY:	10.	\$	0

¶ This includes the actual value of all taxable real property plus the actual value of religious, private school, and charitable real property.

* Construction is defined as newly constructed taxable real property structures.

§ Includes production from new mines and increases in production of existing producing mines.

IN ACCORDANCE WITH 39-5-128(1), C.R.S., AND NO LATER THAN AUGUST 25, THE ASSESSOR CERTIFIES TO SCHOOL DISTRICTS:

1. TOTAL ACTUAL VALUE OF ALL TAXABLE PROPERTY	1.	\$	0
-----------------------------------------------	----	----	---

IN ACCORDANCE WITH 39-5-128(1.5), C.R.S., THE ASSESSOR PROVIDES:

HB21-1312 VALUE OF EXEMPT BUSINESS PERSONAL PROPERTY (ESTIMATED): **		\$	0
----------------------------------------------------------------------	--	----	---

** The tax revenue lost due to this exempted value will be reimbursed to the tax entity by the County Treasurer in accordance with 39-3-119.5(3), C.R.S.



ARAPAHOE COUNTY

PK Kaiser, MBA, MS

Assessor

November 21, 2024

OFFICE OF THE ASSESSOR
5334 S. Prince Street
Littleton, CO 80120-1136
Phone: 303-795-4600
TDD: Relay-711
Fax: 303-797-1295
www.arapahoegov.com/assessor
assessor@arapahoegov.com

AUTH 4715 POWHATON ROAD METRO DIST
#6
C/O ANN FINN
405 URBAN ST SUITE 310
LAKEWOOD CO 80228

Code # 4715

CERTIFICATION OF VALUATION

The Arapahoe County Assessor reports a taxable assessed valuation for your taxing entity for 2024 of:

\$140

The breakdown of the taxable valuation of your property is enclosed.

As further required by CRS 39-5-128(1), you are hereby notified to officially certify your levy to the Board of County Commissioners no later than December 15.

CRS 39-1-111(5) requires that this office transmit a notification by December 10 of any changes to valuation made after the original certification.

PK Kaiser, MBA, MS
Arapahoe County Assessor

enc

CERTIFICATION OF VALUATION BY ARAPAHOE COUNTY ASSESSOR

New Tax Entity YES NO

Date: November 21, 2024

NAME OF TAX ENTITY: POWHATON RD METRO DIST #6

USE FOR STATUTORY PROPERTY TAX REVENUE LIMIT CALCULATION ("5.5%" LIMIT) ONLY

IN ACCORDANCE WITH 39-5-121(2)(a) AND 39-5-128(1), C.R.S., AND NO LATER THAN AUGUST 25, THE ASSESSOR CERTIFIES THE TOTAL VALUATION FOR ASSESSMENT FOR THE TAXABLE YEAR 2024:

1. PREVIOUS YEAR'S NET TOTAL TAXABLE ASSESSED VALUATION:	1.	\$	140
2. CURRENT YEAR'S GROSS TOTAL TAXABLE ASSESSED VALUATION: ‡	2.	\$	140
3. LESS TOTAL TIF AREA INCREMENTS, IF ANY:	3.	\$	0
4. CURRENT YEAR'S NET TOTAL TAXABLE ASSESSED VALUATION:	4.	\$	140
5. NEW CONSTRUCTION: *	5.	\$	0
6. INCREASED PRODUCTION OF PRODUCING MINE: ≈	6.	\$	0
7. ANNEXATIONS/INCLUSIONS:	7.	\$	0
8. PREVIOUSLY EXEMPT FEDERAL PROPERTY: ≈	8.	\$	0
9. NEW PRIMARY OIL OR GAS PRODUCTION FROM ANY PRODUCING OIL AND GAS LEASEHOLD OR LAND (29-1-301(1)(b), C.R.S.): Ⓢ	9.	\$	0
10. TAXES RECEIVED LAST YEAR ON OMITTED PROPERTY AS OF AUG. 1 (29-1-301(1)(A), C.R.S.). Includes all revenue collected on valuation not previously certified:	10.	\$	0
11. TAXES ABATED AND REFUNDED AS OF AUG. 1 (29-1-301(1)(a), C.R.S.) and (39-10-114(1)(a)(I)(B), C.R.S.):	11.	\$	0

‡ This value reflects personal property exemptions IF enacted by the jurisdiction as authorized by Art. X, Sec 20(8)(b), Colo. Constitution

* New construction is defined as: Taxable real property structures and the personal property connected with the structure.

≈ Jurisdiction must submit to the Division of Local Government respective Certifications of Impact in order for the values to be treated as growth in the limit calculation; use Forms DLG 52 & 52A.

Ⓢ Jurisdiction must apply to the Division of Local Government before the value can be treated as growth in the limit calculation; use Form DLG 52B.

USE FOR TABOR "LOCAL GROWTH" CALCULATION ONLY

IN ACCORDANCE WITH ART X, SEC.20, COLO. CONSTITUTION AND 39-5-121(2)(b), C.R.S., THE ASSESSOR CERTIFIES THE TOTAL ACTUAL VALUATION FOR THE TAXABLE YEAR 2024:

1. CURRENT YEAR'S TOTAL ACTUAL VALUE OF ALL REAL PROPERTY: ¶	1.	\$	500
ADDITIONS TO TAXABLE REAL PROPERTY			
2. CONSTRUCTION OF TAXABLE REAL PROPERTY IMPROVEMENTS:	2.	\$	0
3. ANNEXATIONS/INCLUSIONS:	3.	\$	0
4. INCREASED MINING PRODUCTION: §	4.	\$	0
5. PREVIOUSLY EXEMPT PROPERTY:	5.	\$	0
6. OIL OR GAS PRODUCTION FROM A NEW WELL:	6.	\$	0
7. TAXABLE REAL PROPERTY OMITTED FROM THE PREVIOUS YEAR'S TAX WARRANT: (If land and/or a structure is picked up as omitted property for multiple years, only the most current year's actual value can be reported as omitted property.):	7.	\$	0

DELETIONS FROM TAXABLE REAL PROPERTY

8. DESTRUCTION OF TAXABLE REAL PROPERTY IMPROVEMENTS:	8.	\$	0
9. DISCONNECTIONS/EXCLUSIONS:	9.	\$	0
10. PREVIOUSLY TAXABLE PROPERTY:	10.	\$	0

¶ This includes the actual value of all taxable real property plus the actual value of religious, private school, and charitable real property.

* Construction is defined as newly constructed taxable real property structures.

§ Includes production from new mines and increases in production of existing producing mines.

IN ACCORDANCE WITH 39-5-128(1), C.R.S., AND NO LATER THAN AUGUST 25, THE ASSESSOR CERTIFIES TO SCHOOL DISTRICTS:

1. TOTAL ACTUAL VALUE OF ALL TAXABLE PROPERTY	1.	\$	0
-----------------------------------------------	----	----	---

IN ACCORDANCE WITH 39-5-128(1.5), C.R.S., THE ASSESSOR PROVIDES:

HB21-1312 VALUE OF EXEMPT BUSINESS PERSONAL PROPERTY (ESTIMATED): **		\$	0
----------------------------------------------------------------------	--	----	---

** The tax revenue lost due to this exempted value will be reimbursed to the tax entity by the County Treasurer in accordance with 39-3-119.5(3), C.R.S.



ARAPAHOE COUNTY

PK Kaiser, MBA, MS

Assessor

November 21, 2024

AUTH 4716 POWHATON ROAD METRO #7
PUBLIC ALLIANCE
C/O ANN FINN
405 URBAN ST SUITE 310
LAKEWOOD CO 80228

OFFICE OF THE ASSESSOR
5334 S. Prince Street
Littleton, CO 80120-1136
Phone: 303-795-4600
TDD: Relay-711
Fax:303-797-1295
www.arapahoegov.com/assessor
assessor@arapahoegov.com

Code # 4716

CERTIFICATION OF VALUATION

The Arapahoe County Assessor reports a taxable assessed valuation for your taxing entity for 2024 of:

\$79,644,920

The breakdown of the taxable valuation of your property is enclosed.

As further required by CRS 39-5-128(1), you are hereby notified to officially certify your levy to the Board of County Commissioners no later than December 15.

CRS 39-1-111(5) requires that this office transmit a notification by December 10 of any changes to valuation made after the original certification.

PK Kaiser, MBA, MS
Arapahoe County Assessor

enc

CERTIFICATION OF VALUATION BY ARAPAHOE COUNTY ASSESSOR

New Tax Entity YES NO

Date: November 21, 2024

NAME OF TAX ENTITY: POWHATON RD METRO DIST #7

USE FOR STATUTORY PROPERTY TAX REVENUE LIMIT CALCULATION ("5.5%" LIMIT) ONLY

IN ACCORDANCE WITH 39-5-121(2)(a) AND 39-5-128(1), C.R.S., AND NO LATER THAN AUGUST 25, THE ASSESSOR CERTIFIES THE TOTAL VALUATION FOR ASSESSMENT FOR THE TAXABLE YEAR 2024:

1. PREVIOUS YEAR'S NET TOTAL TAXABLE ASSESSED VALUATION:	1.	\$	2,875,144
2. CURRENT YEAR'S GROSS TOTAL TAXABLE ASSESSED VALUATION: ‡	2.	\$	79,644,920
3. LESS TOTAL TIF AREA INCREMENTS, IF ANY:	3.	\$	0
4. CURRENT YEAR'S NET TOTAL TAXABLE ASSESSED VALUATION:	4.	\$	79,644,920
5. NEW CONSTRUCTION: *	5.	\$	0
6. INCREASED PRODUCTION OF PRODUCING MINE: ≈	6.	\$	0
7. ANNEXATIONS/INCLUSIONS:	7.	\$	0
8. PREVIOUSLY EXEMPT FEDERAL PROPERTY: ≈	8.	\$	0
9. NEW PRIMARY OIL OR GAS PRODUCTION FROM ANY PRODUCING OIL AND GAS LEASEHOLD OR LAND (29-1-301(1)(b), C.R.S.): Φ	9.	\$	77,765,175
10. TAXES RECEIVED LAST YEAR ON OMITTED PROPERTY AS OF AUG. 1 (29-1-301(1)(A), C.R.S.). Includes all revenue collected on valuation not previously certified:	10.	\$	0
11. TAXES ABATED AND REFUNDED AS OF AUG. 1 (29-1-301(1)(a), C.R.S.) and (39-10-114(1)(a)(I)(B), C.R.S.):	11.	\$	0

‡ This value reflects personal property exemptions IF enacted by the jurisdiction as authorized by Art. X, Sec 20(8)(b), Colo. Constitution

* New construction is defined as: Taxable real property structures and the personal property connected with the structure.

≈ Jurisdiction must submit to the Division of Local Government respective Certifications of Impact in order for the values to be treated as growth in the limit calculation; use Forms DLG 52 & 52A.

Φ Jurisdiction must apply to the Division of Local Government before the value can be treated as growth in the limit calculation; use Form DLG 52B.

USE FOR TABOR "LOCAL GROWTH" CALCULATION ONLY

IN ACCORDANCE WITH ART X, SEC.20, COLO. CONSTITUTION AND 39-5-121(2)(b), C.R.S., THE ASSESSOR CERTIFIES THE TOTAL ACTUAL VALUATION FOR THE TAXABLE YEAR 2024:

1. CURRENT YEAR'S TOTAL ACTUAL VALUE OF ALL REAL PROPERTY: ¶	1.	\$	88,830,910
ADDITIONS TO TAXABLE REAL PROPERTY			
2. CONSTRUCTION OF TAXABLE REAL PROPERTY IMPROVEMENTS:	2.	\$	0
3. ANNEXATIONS/INCLUSIONS:	3.	\$	0
4. INCREASED MINING PRODUCTION: §	4.	\$	0
5. PREVIOUSLY EXEMPT PROPERTY:	5.	\$	0
6. OIL OR GAS PRODUCTION FROM A NEW WELL:	6.	\$	90,238,792
7. TAXABLE REAL PROPERTY OMITTED FROM THE PREVIOUS YEAR'S TAX WARRANT: (If land and/or a structure is picked up as omitted property for multiple years, only the most current year's actual value can be reported as omitted property.):	7.	\$	0

DELETIONS FROM TAXABLE REAL PROPERTY

8. DESTRUCTION OF TAXABLE REAL PROPERTY IMPROVEMENTS:	8.	\$	0
9. DISCONNECTIONS/EXCLUSIONS:	9.	\$	0
10. PREVIOUSLY TAXABLE PROPERTY:	10.	\$	0

¶ This includes the actual value of all taxable real property plus the actual value of religious, private school, and charitable real property.

* Construction is defined as newly constructed taxable real property structures.

§ Includes production from new mines and increases in production of existing producing mines.

IN ACCORDANCE WITH 39-5-128(1), C.R.S., AND NO LATER THAN AUGUST 25, THE ASSESSOR CERTIFIES TO SCHOOL DISTRICTS:

1. TOTAL ACTUAL VALUE OF ALL TAXABLE PROPERTY	1.	\$	0
-----------------------------------------------	----	----	---

IN ACCORDANCE WITH 39-5-128(1.5), C.R.S., THE ASSESSOR PROVIDES:

HB21-1312 VALUE OF EXEMPT BUSINESS PERSONAL PROPERTY (ESTIMATED): **		\$	0
----------------------------------------------------------------------	--	----	---

** The tax revenue lost due to this exempted value will be reimbursed to the tax entity by the County Treasurer in accordance with 39-3-119.5(3), C.R.S.



ARAPAHOE COUNTY

PK Kaiser, MBA, MS

Assessor

November 21, 2024

AUTH 4691 POWHATON RD METRO DIST #8
C/O ANN FINN
405 URBAN ST SUITE 310
LAKEWOOD CO 80228

OFFICE OF THE ASSESSOR
5334 S. Prince Street
Littleton, CO 80120-1136
Phone: 303-795-4600
TDD: Relay-711
Fax:303-797-1295
www.arapahoegov.com/assessor
assessor@arapahoegov.com

Code # 4691

CERTIFICATION OF VALUATION

The Arapahoe County Assessor reports a taxable assessed valuation for your taxing entity for 2024 of:

\$140

The breakdown of the taxable valuation of your property is enclosed.

As further required by CRS 39-5-128(1), you are hereby notified to officially certify your levy to the Board of County Commissioners no later than December 15.

CRS 39-1-111(5) requires that this office transmit a notification by December 10 of any changes to valuation made after the original certification.

PK Kaiser, MBA, MS
Arapahoe County Assessor

enc

CERTIFICATION OF VALUATION BY ARAPAHOE COUNTY ASSESSOR

New Tax Entity YES NO

Date: November 21, 2024

NAME OF TAX ENTITY: POWHATON RD METRO DIST #8

USE FOR STATUTORY PROPERTY TAX REVENUE LIMIT CALCULATION ("5.5%" LIMIT) ONLY

IN ACCORDANCE WITH 39-5-121(2)(a) AND 39-5-128(1), C.R.S., AND NO LATER THAN AUGUST 25, THE ASSESSOR CERTIFIES THE TOTAL VALUATION FOR ASSESSMENT FOR THE TAXABLE YEAR 2024:

1. PREVIOUS YEAR'S NET TOTAL TAXABLE ASSESSED VALUATION:	1.	\$	140
2. CURRENT YEAR'S GROSS TOTAL TAXABLE ASSESSED VALUATION: ‡	2.	\$	140
3. <u>LESS</u> TOTAL TIF AREA INCREMENTS, IF ANY:	3.	\$	0
4. CURRENT YEAR'S NET TOTAL TAXABLE ASSESSED VALUATION:	4.	\$	140
5. NEW CONSTRUCTION: *	5.	\$	0
6. INCREASED PRODUCTION OF PRODUCING MINE: ≈	6.	\$	0
7. ANNEXATIONS/INCLUSIONS:	7.	\$	0
8. PREVIOUSLY EXEMPT FEDERAL PROPERTY: ≈	8.	\$	0
9. NEW PRIMARY OIL OR GAS PRODUCTION FROM ANY PRODUCING OIL AND GAS LEASEHOLD OR LAND (29-1-301(1)(b), C.R.S.): Φ	9.	\$	0
10. TAXES RECEIVED LAST YEAR ON OMITTED PROPERTY AS OF AUG. 1 (29-1-301(1)(A), C.R.S.). Includes all revenue collected on valuation not previously certified:	10.	\$	0
11. TAXES ABATED AND REFUNDED AS OF AUG. 1 (29-1-301(1)(a), C.R.S.) and (39-10-114(1)(a)(I)(B), C.R.S.):	11.	\$	0

‡ This value reflects personal property exemptions IF enacted by the jurisdiction as authorized by Art. X, Sec 20(8)(b), Colo. Constitution

* New construction is defined as: Taxable real property structures and the personal property connected with the structure.

≈ Jurisdiction must submit to the Division of Local Government respective Certifications of Impact in order for the values to be treated as growth in the limit calculation; use Forms DLG 52 & 52A.

Φ Jurisdiction must apply to the Division of Local Government before the value can be treated as growth in the limit calculation; use Form DLG 52B.

USE FOR TABOR "LOCAL GROWTH" CALCULATION ONLY

IN ACCORDANCE WITH ART X, SEC.20, COLO. CONSTITUTION AND 39-5-121(2)(b), C.R.S., THE ASSESSOR CERTIFIES THE TOTAL ACTUAL VALUATION FOR THE TAXABLE YEAR 2024:

1. CURRENT YEAR'S TOTAL ACTUAL VALUE OF ALL REAL PROPERTY: ¶	1.	\$	500
ADDITIONS TO TAXABLE REAL PROPERTY			
2. CONSTRUCTION OF TAXABLE REAL PROPERTY IMPROVEMENTS:	2.	\$	0
3. ANNEXATIONS/INCLUSIONS:	3.	\$	0
4. INCREASED MINING PRODUCTION: §	4.	\$	0
5. PREVIOUSLY EXEMPT PROPERTY:	5.	\$	0
6. OIL OR GAS PRODUCTION FROM A NEW WELL:	6.	\$	0
7. TAXABLE REAL PROPERTY OMITTED FROM THE PREVIOUS YEAR'S TAX WARRANT: (If land and/or a structure is picked up as omitted property for multiple years, only the most current year's actual value can be reported as omitted property.):	7.	\$	0

DELETIONS FROM TAXABLE REAL PROPERTY

8. DESTRUCTION OF TAXABLE REAL PROPERTY IMPROVEMENTS:	8.	\$	0
9. DISCONNECTIONS/EXCLUSIONS:	9.	\$	0
10. PREVIOUSLY TAXABLE PROPERTY:	10.	\$	0

¶ This includes the actual value of all taxable real property plus the actual value of religious, private school, and charitable real property.

* Construction is defined as newly constructed taxable real property structures.

§ Includes production from new mines and increases in production of existing producing mines.

IN ACCORDANCE WITH 39-5-128(1), C.R.S., AND NO LATER THAN AUGUST 25, THE ASSESSOR CERTIFIES TO SCHOOL DISTRICTS:

1. TOTAL ACTUAL VALUE OF ALL TAXABLE PROPERTY	1.	\$	0
-----------------------------------------------	----	----	---

IN ACCORDANCE WITH 39-5-128(1.5), C.R.S., THE ASSESSOR PROVIDES:

HB21-1312 VALUE OF EXEMPT BUSINESS PERSONAL PROPERTY (ESTIMATED): **		\$	0
----------------------------------------------------------------------	--	----	---

** The tax revenue lost due to this exempted value will be reimbursed to the tax entity by the County Treasurer in accordance with 39-3-119.5(3), C.R.S.



ARAPAHOE COUNTY

PK Kaiser, MBA, MS

Assessor

November 21, 2024

AUTH 4692 POWHATON RD METRO DIST #9
C/O ANN FINN
405 URBAN ST SUITE 310
LAKEWOOD CO 80228

OFFICE OF THE ASSESSOR
5334 S. Prince Street
Littleton, CO 80120-1136
Phone: 303-795-4600
TDD: Relay-711
Fax:303-797-1295
www.arapahoegov.com/assessor
assessor@arapahoegov.com

Code # 4692

CERTIFICATION OF VALUATION

The Arapahoe County Assessor reports a taxable assessed valuation for your taxing entity for 2024 of:

\$140

The breakdown of the taxable valuation of your property is enclosed.

As further required by CRS 39-5-128(1), you are hereby notified to officially certify your levy to the Board of County Commissioners no later than December 15.

CRS 39-1-111(5) requires that this office transmit a notification by December 10 of any changes to valuation made after the original certification.

PK Kaiser, MBA, MS
Arapahoe County Assessor

enc

CERTIFICATION OF VALUATION BY ARAPAHOE COUNTY ASSESSOR

New Tax Entity YES NO

Date: November 21, 2024

NAME OF TAX ENTITY: POWHATON RD METRO DIST #9

USE FOR STATUTORY PROPERTY TAX REVENUE LIMIT CALCULATION ("5.5%" LIMIT) ONLY

IN ACCORDANCE WITH 39-5-121(2)(a) AND 39-5-128(1), C.R.S., AND NO LATER THAN AUGUST 25, THE ASSESSOR CERTIFIES THE TOTAL VALUATION FOR ASSESSMENT FOR THE TAXABLE YEAR 2024:

1. PREVIOUS YEAR'S NET TOTAL TAXABLE ASSESSED VALUATION:	1.	\$	140
2. CURRENT YEAR'S GROSS TOTAL TAXABLE ASSESSED VALUATION: ‡	2.	\$	140
3. LESS TOTAL TIF AREA INCREMENTS, IF ANY:	3.	\$	0
4. CURRENT YEAR'S NET TOTAL TAXABLE ASSESSED VALUATION:	4.	\$	140
5. NEW CONSTRUCTION: *	5.	\$	0
6. INCREASED PRODUCTION OF PRODUCING MINE: ≈	6.	\$	0
7. ANNEXATIONS/INCLUSIONS:	7.	\$	0
8. PREVIOUSLY EXEMPT FEDERAL PROPERTY: ≈	8.	\$	0
9. NEW PRIMARY OIL OR GAS PRODUCTION FROM ANY PRODUCING OIL AND GAS LEASEHOLD OR LAND (29-1-301(1)(b), C.R.S.): Φ	9.	\$	0
10. TAXES RECEIVED LAST YEAR ON OMITTED PROPERTY AS OF AUG. 1 (29-1-301(1)(A), C.R.S.). Includes all revenue collected on valuation not previously certified:	10.	\$	0
11. TAXES ABATED AND REFUNDED AS OF AUG. 1 (29-1-301(1)(a), C.R.S.) and (39-10-114(1)(a)(I)(B), C.R.S.):	11.	\$	0

‡ This value reflects personal property exemptions IF enacted by the jurisdiction as authorized by Art. X, Sec 20(8)(b), Colo. Constitution

* New construction is defined as: Taxable real property structures and the personal property connected with the structure.

≈ Jurisdiction must submit to the Division of Local Government respective Certifications of Impact in order for the values to be treated as growth in the limit calculation; use Forms DLG 52 & 52A.

Φ Jurisdiction must apply to the Division of Local Government before the value can be treated as growth in the limit calculation; use Form DLG 52B.

USE FOR TABOR "LOCAL GROWTH" CALCULATION ONLY

IN ACCORDANCE WITH ART X, SEC.20, COLO. CONSTITUTION AND 39-5-121(2)(b), C.R.S., THE ASSESSOR CERTIFIES THE TOTAL ACTUAL VALUATION FOR THE TAXABLE YEAR 2024:

1. CURRENT YEAR'S TOTAL ACTUAL VALUE OF ALL REAL PROPERTY: ¶	1.	\$	500
ADDITIONS TO TAXABLE REAL PROPERTY			
2. CONSTRUCTION OF TAXABLE REAL PROPERTY IMPROVEMENTS:	2.	\$	0
3. ANNEXATIONS/INCLUSIONS:	3.	\$	0
4. INCREASED MINING PRODUCTION: §	4.	\$	0
5. PREVIOUSLY EXEMPT PROPERTY:	5.	\$	0
6. OIL OR GAS PRODUCTION FROM A NEW WELL:	6.	\$	0
7. TAXABLE REAL PROPERTY OMITTED FROM THE PREVIOUS YEAR'S TAX WARRANT: (If land and/or a structure is picked up as omitted property for multiple years, only the most current year's actual value can be reported as omitted property.):	7.	\$	0

DELETIONS FROM TAXABLE REAL PROPERTY

8. DESTRUCTION OF TAXABLE REAL PROPERTY IMPROVEMENTS:	8.	\$	0
9. DISCONNECTIONS/EXCLUSIONS:	9.	\$	0
10. PREVIOUSLY TAXABLE PROPERTY:	10.	\$	0

¶ This includes the actual value of all taxable real property plus the actual value of religious, private school, and charitable real property.

* Construction is defined as newly constructed taxable real property structures.

§ Includes production from new mines and increases in production of existing producing mines.

IN ACCORDANCE WITH 39-5-128(1), C.R.S., AND NO LATER THAN AUGUST 25, THE ASSESSOR CERTIFIES TO SCHOOL DISTRICTS:

1. TOTAL ACTUAL VALUE OF ALL TAXABLE PROPERTY	1.	\$	0
-----------------------------------------------	----	----	---

IN ACCORDANCE WITH 39-5-128(1.5), C.R.S., THE ASSESSOR PROVIDES:

HB21-1312 VALUE OF EXEMPT BUSINESS PERSONAL PROPERTY (ESTIMATED): **		\$	0
----------------------------------------------------------------------	--	----	---

** The tax revenue lost due to this exempted value will be reimbursed to the tax entity by the County Treasurer in accordance with 39-3-119.5(3), C.R.S.



ARAPAHOE COUNTY

PK Kaiser, MBA, MS

Assessor

November 21, 2024

AUTH 4693 POWHATON RD METRO #10
WHITE BEAR ANKELE TANAKAWALDRON
C/O KRISTIN BOWERS TOMPKINS
2154 E COMMONS AVE SUITE 2000
CENTENNIAL CO 80122

OFFICE OF THE ASSESSOR
5334 S. Prince Street
Littleton, CO 80120-1136
Phone: 303-795-4600
TDD: Relay-711
Fax:303-797-1295
www.arapahoegov.com/assessor
assessor@arapahoegov.com

Code # 4693

CERTIFICATION OF VALUATION

The Arapahoe County Assessor reports a taxable assessed valuation for your taxing entity for 2024 of:

\$140

The breakdown of the taxable valuation of your property is enclosed.

As further required by CRS 39-5-128(1), you are hereby notified to officially certify your levy to the Board of County Commissioners no later than December 15.

CRS 39-1-111(5) requires that this office transmit a notification by December 10 of any changes to valuation made after the original certification.

PK Kaiser, MBA, MS
Arapahoe County Assessor

enc

CERTIFICATION OF VALUATION BY ARAPAHOE COUNTY ASSESSOR

New Tax Entity YES NO

Date: November 21, 2024

NAME OF TAX ENTITY: POWHATON RD METRO DIST #10

USE FOR STATUTORY PROPERTY TAX REVENUE LIMIT CALCULATION ("5.5%" LIMIT) ONLY

IN ACCORDANCE WITH 39-5-121(2)(a) AND 39-5-128(1), C.R.S., AND NO LATER THAN AUGUST 25, THE ASSESSOR CERTIFIES THE TOTAL VALUATION FOR ASSESSMENT FOR THE TAXABLE YEAR 2024:

1. PREVIOUS YEAR'S NET TOTAL TAXABLE ASSESSED VALUATION:	1.	\$	140
2. CURRENT YEAR'S GROSS TOTAL TAXABLE ASSESSED VALUATION: ‡	2.	\$	140
3. LESS TOTAL TIF AREA INCREMENTS, IF ANY:	3.	\$	0
4. CURRENT YEAR'S NET TOTAL TAXABLE ASSESSED VALUATION:	4.	\$	140
5. NEW CONSTRUCTION: *	5.	\$	0
6. INCREASED PRODUCTION OF PRODUCING MINE: ≈	6.	\$	0
7. ANNEXATIONS/INCLUSIONS:	7.	\$	0
8. PREVIOUSLY EXEMPT FEDERAL PROPERTY: ≈	8.	\$	0
9. NEW PRIMARY OIL OR GAS PRODUCTION FROM ANY PRODUCING OIL AND GAS LEASEHOLD OR LAND (29-1-301(1)(b), C.R.S.): Φ	9.	\$	0
10. TAXES RECEIVED LAST YEAR ON OMITTED PROPERTY AS OF AUG. 1 (29-1-301(1)(A), C.R.S.). Includes all revenue collected on valuation not previously certified:	10.	\$	0
11. TAXES ABATED AND REFUNDED AS OF AUG. 1 (29-1-301(1)(a), C.R.S.) and (39-10-114(1)(a)(I)(B), C.R.S.):	11.	\$	0

‡ This value reflects personal property exemptions IF enacted by the jurisdiction as authorized by Art. X, Sec 20(8)(b), Colo. Constitution

* New construction is defined as: Taxable real property structures and the personal property connected with the structure.

≈ Jurisdiction must submit to the Division of Local Government respective Certifications of Impact in order for the values to be treated as growth in the limit calculation; use Forms DLG 52 & 52A.

Φ Jurisdiction must apply to the Division of Local Government before the value can be treated as growth in the limit calculation; use Form DLG 52B.

USE FOR TABOR "LOCAL GROWTH" CALCULATION ONLY

IN ACCORDANCE WITH ART X, SEC.20, COLO. CONSTITUTION AND 39-5-121(2)(b), C.R.S., THE ASSESSOR CERTIFIES THE TOTAL ACTUAL VALUATION FOR THE TAXABLE YEAR 2024:

1. CURRENT YEAR'S TOTAL ACTUAL VALUE OF ALL REAL PROPERTY: ¶	1.	\$	500
ADDITIONS TO TAXABLE REAL PROPERTY			
2. CONSTRUCTION OF TAXABLE REAL PROPERTY IMPROVEMENTS:	2.	\$	0
3. ANNEXATIONS/INCLUSIONS:	3.	\$	0
4. INCREASED MINING PRODUCTION: §	4.	\$	0
5. PREVIOUSLY EXEMPT PROPERTY:	5.	\$	0
6. OIL OR GAS PRODUCTION FROM A NEW WELL:	6.	\$	0
7. TAXABLE REAL PROPERTY OMITTED FROM THE PREVIOUS YEAR'S TAX WARRANT: (If land and/or a structure is picked up as omitted property for multiple years, only the most current year's actual value can be reported as omitted property.):	7.	\$	0

DELETIONS FROM TAXABLE REAL PROPERTY

8. DESTRUCTION OF TAXABLE REAL PROPERTY IMPROVEMENTS:	8.	\$	0
9. DISCONNECTIONS/EXCLUSIONS:	9.	\$	0
10. PREVIOUSLY TAXABLE PROPERTY:	10.	\$	0

¶ This includes the actual value of all taxable real property plus the actual value of religious, private school, and charitable real property.

* Construction is defined as newly constructed taxable real property structures.

§ Includes production from new mines and increases in production of existing producing mines.

IN ACCORDANCE WITH 39-5-128(1), C.R.S., AND NO LATER THAN AUGUST 25, THE ASSESSOR CERTIFIES TO SCHOOL DISTRICTS:

1. TOTAL ACTUAL VALUE OF ALL TAXABLE PROPERTY	1.	\$	0
-----------------------------------------------	----	----	---

IN ACCORDANCE WITH 39-5-128(1.5), C.R.S., THE ASSESSOR PROVIDES:

HB21-1312 VALUE OF EXEMPT BUSINESS PERSONAL PROPERTY (ESTIMATED): **		\$	0
----------------------------------------------------------------------	--	----	---

** The tax revenue lost due to this exempted value will be reimbursed to the tax entity by the County Treasurer in accordance with 39-3-119.5(3), C.R.S.



ARAPAHOE COUNTY

PK Kaiser, MBA, MS

Assessor

November 21, 2024

OFFICE OF THE ASSESSOR
5334 S. Prince Street
Littleton, CO 80120-1136
Phone: 303-795-4600
TDD: Relay-711
Fax: 303-797-1295
www.arapahoegov.com/assessor
assessor@arapahoegov.com

AUTH 4694 POWHATON RD METRO #11
WHITE BEAR ANKELE TANAKA WALDRON
C/O KRISTIN BOWERS TOMPKINS
2154 E COMMONS AVE SUITE 2000
CENTENNIAL CO 80122

Code # 4694

CERTIFICATION OF VALUATION

The Arapahoe County Assessor reports a taxable assessed valuation for your taxing entity for 2024 of:

\$140

The breakdown of the taxable valuation of your property is enclosed.

As further required by CRS 39-5-128(1), you are hereby notified to officially certify your levy to the Board of County Commissioners no later than December 15.

CRS 39-1-111(5) requires that this office transmit a notification by December 10 of any changes to valuation made after the original certification.

PK Kaiser, MBA, MS
Arapahoe County Assessor

enc

CERTIFICATION OF VALUATION BY ARAPAHOE COUNTY ASSESSOR

New Tax Entity YES NO

Date: November 21, 2024

NAME OF TAX ENTITY: POWHATON RD METRO DIST #11

USE FOR STATUTORY PROPERTY TAX REVENUE LIMIT CALCULATION ("5.5%" LIMIT) ONLY

IN ACCORDANCE WITH 39-5-121(2)(a) AND 39-5-128(1), C.R.S., AND NO LATER THAN AUGUST 25, THE ASSESSOR CERTIFIES THE TOTAL VALUATION FOR ASSESSMENT FOR THE TAXABLE YEAR 2024:

1. PREVIOUS YEAR'S NET TOTAL TAXABLE ASSESSED VALUATION:	1.	\$	140
2. CURRENT YEAR'S GROSS TOTAL TAXABLE ASSESSED VALUATION: ‡	2.	\$	140
3. LESS TOTAL TIF AREA INCREMENTS, IF ANY:	3.	\$	0
4. CURRENT YEAR'S NET TOTAL TAXABLE ASSESSED VALUATION:	4.	\$	140
5. NEW CONSTRUCTION: *	5.	\$	0
6. INCREASED PRODUCTION OF PRODUCING MINE: ≈	6.	\$	0
7. ANNEXATIONS/INCLUSIONS:	7.	\$	0
8. PREVIOUSLY EXEMPT FEDERAL PROPERTY: ≈	8.	\$	0
9. NEW PRIMARY OIL OR GAS PRODUCTION FROM ANY PRODUCING OIL AND GAS LEASEHOLD OR LAND (29-1-301(1)(b), C.R.S.): Φ	9.	\$	0
10. TAXES RECEIVED LAST YEAR ON OMITTED PROPERTY AS OF AUG. 1 (29-1-301(1)(A), C.R.S.). Includes all revenue collected on valuation not previously certified:	10.	\$	0
11. TAXES ABATED AND REFUNDED AS OF AUG. 1 (29-1-301(1)(a), C.R.S.) and (39-10-114(1)(a)(I)(B), C.R.S.):	11.	\$	0

‡ This value reflects personal property exemptions IF enacted by the jurisdiction as authorized by Art. X, Sec 20(8)(b), Colo. Constitution

* New construction is defined as: Taxable real property structures and the personal property connected with the structure.

≈ Jurisdiction must submit to the Division of Local Government respective Certifications of Impact in order for the values to be treated as growth in the limit calculation; use Forms DLG 52 & 52A.

Φ Jurisdiction must apply to the Division of Local Government before the value can be treated as growth in the limit calculation; use Form DLG 52B.

USE FOR TABOR "LOCAL GROWTH" CALCULATION ONLY

IN ACCORDANCE WITH ART X, SEC.20, COLO. CONSTITUTION AND 39-5-121(2)(b), C.R.S., THE ASSESSOR CERTIFIES THE TOTAL ACTUAL VALUATION FOR THE TAXABLE YEAR 2024:

1. CURRENT YEAR'S TOTAL ACTUAL VALUE OF ALL REAL PROPERTY: ¶	1.	\$	500
ADDITIONS TO TAXABLE REAL PROPERTY			
2. CONSTRUCTION OF TAXABLE REAL PROPERTY IMPROVEMENTS:	2.	\$	0
3. ANNEXATIONS/INCLUSIONS:	3.	\$	0
4. INCREASED MINING PRODUCTION: §	4.	\$	0
5. PREVIOUSLY EXEMPT PROPERTY:	5.	\$	0
6. OIL OR GAS PRODUCTION FROM A NEW WELL:	6.	\$	0
7. TAXABLE REAL PROPERTY OMITTED FROM THE PREVIOUS YEAR'S TAX WARRANT: (If land and/or a structure is picked up as omitted property for multiple years, only the most current year's actual value can be reported as omitted property.):	7.	\$	0

DELETIONS FROM TAXABLE REAL PROPERTY

8. DESTRUCTION OF TAXABLE REAL PROPERTY IMPROVEMENTS:	8.	\$	0
9. DISCONNECTIONS/EXCLUSIONS:	9.	\$	0
10. PREVIOUSLY TAXABLE PROPERTY:	10.	\$	0

¶ This includes the actual value of all taxable real property plus the actual value of religious, private school, and charitable real property.

* Construction is defined as newly constructed taxable real property structures.

§ Includes production from new mines and increases in production of existing producing mines.

IN ACCORDANCE WITH 39-5-128(1), C.R.S., AND NO LATER THAN AUGUST 25, THE ASSESSOR CERTIFIES TO SCHOOL DISTRICTS:

1. TOTAL ACTUAL VALUE OF ALL TAXABLE PROPERTY	1.	\$	0
-----------------------------------------------	----	----	---

IN ACCORDANCE WITH 39-5-128(1.5), C.R.S., THE ASSESSOR PROVIDES:

HB21-1312 VALUE OF EXEMPT BUSINESS PERSONAL PROPERTY (ESTIMATED): **		\$	0
----------------------------------------------------------------------	--	----	---

** The tax revenue lost due to this exempted value will be reimbursed to the tax entity by the County Treasurer in accordance with 39-3-119.5(3), C.R.S.

EXHIBIT C
2025 Budgets
(District Nos. 1, 2, 3, 4, and 7)

POWHATON ROAD METROPOLITAN DISTRICT NO. 1
2025
BUDGET MESSAGE

Attached please find a copy of the adopted 2025 budget for the Powhatan Road Metropolitan District No. 1.

Powhatan Road Metropolitan District No. 1 has adopted a budget for one fund, a General Fund, to provide for the payment of operating and maintenance expenditures.

The district's accountants have utilized the modified accrual basis of accounting, and the budget has been adopted after proper postings, publications, and public hearing.

The primary source of revenue for the district in 2025 will be developer advances. The district does not intend to impose a mill levy in 2025.

Powhatan Road Metropolitan District No. 1
FKA Sand Creek Ranch Metropolitan District No. 1
Adopted Budget
General Fund
For the Year ended December 31, 2025

	Actual <u>2023</u>	Adopted Budget <u>2024</u>	Actual <u>6/30/2024</u>	Estimate <u>2024</u>	Adopted Budget <u>2025</u>
Beginning fund balance	\$ 82	\$ -	\$ 4,897	\$ 4,897	\$ 4,897
Revenues:					
Developer advances	-	50,100	-	-	45,104
Interest income	<u>7,183</u>	<u>-</u>	<u>-</u>	<u>-</u>	<u>-</u>
Total revenues	<u>7,183</u>	<u>50,100</u>	<u>-</u>	<u>-</u>	<u>45,104</u>
Total funds available	<u>7,265</u>	<u>50,100</u>	<u>4,897</u>	<u>4,897</u>	<u>50,001</u>
Expenditures:					
Accounting / audit	-	7,750	-	-	-
Legal	-	15,000	-	-	-
Insurance	-	2,500	-	-	-
Miscellaneous	2,368	500	-	-	-
Contingency	-	24,350	-	-	50,001
Emergency reserve (3%)	<u>-</u>	<u>-</u>	<u>-</u>	<u>-</u>	<u>-</u>
Total expenditures	<u>2,368</u>	<u>50,100</u>	<u>-</u>	<u>-</u>	<u>50,001</u>
Ending fund balance	<u>\$ 4,897</u>	<u>\$ -</u>	<u>\$ 4,897</u>	<u>\$ 4,897</u>	<u>\$ -</u>
Assessed valuation	<u>-</u>	<u>140</u>	<u>-</u>	<u>-</u>	<u>140</u>
Mill Levy	<u>-</u>	<u>-</u>	<u>-</u>	<u>-</u>	<u>-</u>

POWHATON ROAD METROPOLITAN DISTRICT NO. 2
2025
BUDGET MESSAGE

Attached please find a copy of the adopted 2025 budget for the Powhaton Road Metropolitan District No. 2.

Powhaton Road Metropolitan District No. 2 has adopted a budget for two separate funds, a General Fund to provide for transfers to Powhaton Community Authority; and a Debt Service Fund to provide for transfers to Powhaton Community Authority.

The district's accountants have utilized the modified accrual basis of accounting, and the budget has been adopted after proper postings, publications, and public hearing.

The primary sources of revenue for the district in 2025 will be property taxes from the imposition of a 53.203 mill levy on property within the district for 2025, of which 21.214 mills will be dedicated to the General Fund and the balance of 31.989 mills will be allocated to the Debt Service Fund. 1.359 mills of the 21.214 mills are restricted for regional improvements per an intergovernmental agreement with the City of Aurora.

Powhatan Road Metropolitan District No. 2
FKA Sand Creek Ranch Metropolitan District No. 2
Adopted Budget
General Fund
For the Year ended December 31, 2025

	Actual <u>2023</u>	Adopted Budget <u>2024</u>	Actual <u>6/30/2024</u>	Estimate <u>2024</u>	Adopted Budget <u>2025</u>
Beginning fund balance	\$ 369	\$ -	\$ 13,933	\$ 13,933	\$ 28,933
Revenues:					
Property taxes	284,004	383,970	377,737	383,900	385,872
Specific ownership taxes	18,609	30,718	10,964	21,000	30,870
Property taxes ARI	17,861	26,281	24,972	26,000	26,411
Specific ownership taxes ARI	1,170	2,102	750	1,500	2,113
Interest income	13,651	1	13,768	15,000	-
Total revenues	<u>335,295</u>	<u>443,072</u>	<u>428,191</u>	<u>447,400</u>	<u>445,266</u>
Total funds available	<u>335,664</u>	<u>443,072</u>	<u>442,124</u>	<u>461,333</u>	<u>474,199</u>
Expenditures:					
Treasurer fees	4,261	5,761	5,666	5,759	5,788
Treasurer fees ARI	268	395	375	390	396
Transfer to Powhatan Community Authority	298,434	401,911	383,064	399,141	432,869
ARI Mill levy transfer	18,768	27,988	25,350	27,110	28,128
Contingency	-	6,844	-	-	6,844
Emergency reserve (3%)	-	173	-	-	174
Total expenditures	<u>321,731</u>	<u>443,072</u>	<u>414,455</u>	<u>432,400</u>	<u>474,199</u>
Ending fund balance	<u>\$ 13,933</u>	<u>\$ -</u>	<u>\$ 27,669</u>	<u>\$ 28,933</u>	<u>\$ -</u>
Assessed valuation	<u>\$ -</u>	<u>\$ 19,338,684</u>	<u>\$ -</u>	<u>\$ -</u>	<u>\$ 19,434,483</u>
Mill Levy	<u>-</u>	<u>19.855</u>	<u>-</u>	<u>-</u>	<u>19.855</u>
ARI Mill levy	<u>-</u>	<u>1.359</u>	<u>-</u>	<u>-</u>	<u>1.359</u>

Powhatan Road Metropolitan District No. 2
FKA Sand Creek Ranch Metropolitan District No. 2
Adopted Budget
Debt Service Fund
For the Year ended December 31, 2025

	Actual <u>2023</u>	Adopted Budget <u>2024</u>	Actual <u>6/30/2024</u>	Estimate <u>2024</u>	Adopted Budget <u>2025</u>
Beginning fund balance	\$ 585	\$ -	\$ 10,016	\$ 10,016	\$ 10,116
Revenues:					
Property taxes	662,675	618,625	587,817	618,000	621,690
Specific ownership taxes	43,422	49,931	17,664	35,000	50,176
Interest income	<u>246</u>	<u>5,000</u>	<u>48</u>	<u>100</u>	<u>100</u>
Total revenues	<u>706,343</u>	<u>673,556</u>	<u>605,529</u>	<u>653,100</u>	<u>671,966</u>
Total funds available	<u>706,928</u>	<u>673,556</u>	<u>615,545</u>	<u>663,116</u>	<u>682,082</u>
Expenditures:					
Transfer to Authority	686,969	664,277	596,711	643,730	672,757
Treasurer's fees	9,943	9,279	8,818	9,270	9,325
Trustee / paying agent fees	<u>-</u>	<u>-</u>	<u>-</u>	<u>-</u>	<u>-</u>
Total expenditures	<u>696,912</u>	<u>673,556</u>	<u>605,529</u>	<u>653,000</u>	<u>682,082</u>
Ending fund balance	<u>\$ 10,016</u>	<u>\$ -</u>	<u>\$ 10,016</u>	<u>\$ 10,116</u>	<u>\$ -</u>
Assessed valuation	<u>\$ -</u>	<u>\$ 19,338,684</u>	<u>\$ -</u>	<u>\$ -</u>	<u>\$ 19,434,483</u>
Mill Levy		<u>31.989</u>			<u>31.989</u>
Total Mill Levy		<u>53.203</u>			<u>53.203</u>

POWHATON ROAD METROPOLITAN DISTRICT NO. 3
2025
BUDGET MESSAGE

Attached please find a copy of the adopted 2025 budget for Powhaton Road Metropolitan District No. 3.

Powhaton Road Metropolitan District No. 3 has adopted a budget for two separate funds, a General Fund to provide for transfers to Powhaton Community Authority; and a Debt Service Fund to provide for transfers to Powhaton Community Authority.

The district's accountants have utilized the modified accrual basis of accounting, and the budget has been adopted after proper postings, publications, and public hearing.

The primary sources of revenue for the district in 2025 will be property taxes from the imposition of a 76.799 mill levy on property within the district for 2025, of which 20.134 mills will be dedicated to the General Fund and the balance of 56.665 mills will be allocated to the Debt Service Fund. 1.133 mills of the 20.134 mills are restricted for regional improvements per an intergovernmental agreement with the City of Aurora.

Powhatan Road Metropolitan District No. 3
FKA Sand Creek Ranch Metropolitan District No. 3
Adopted Budget
General Fund
For the Year ended December 31, 2025

	Actual <u>2023</u>	Adopted Budget <u>2024</u>	Actual <u>6/30/2024</u>	Estimate <u>2024</u>	Adopted Budget <u>2025</u>
Beginning fund balance	\$ -	\$ -	\$ 8,581	\$ 8,293	\$ 13,293
Revenues:					
Property taxes	174,607	243,059	235,674	243,000	267,480
Specific ownership taxes	12,581	19,443	6,940	13,500	21,398
Property taxes	9,700	13,508	13,098	13,500	15,949
Specific ownership taxes	699	1,081	386	750	1,276
Interest income	7,248	-	4,380	5,000	-
Total revenues	<u>204,835</u>	<u>277,091</u>	<u>260,478</u>	<u>275,750</u>	<u>306,103</u>
Total funds available	<u>204,835</u>	<u>277,091</u>	<u>269,059</u>	<u>284,043</u>	<u>319,396</u>
Expenditures:					
Miscellaneous	74	-	-	-	-
Treasurer fees	2,874	3,647	3,535	3,645	4,012
Treasurer fees ARI	160	203	196	203	239
ARI Mill levy transfer	10,181	14,386	13,287	14,047	16,986
Transfer to Powhatan Community Authority	183,253	258,739	239,079	252,855	298,031
Emergency reserve (3%)	-	116	-	-	128
Total expenditures	<u>196,542</u>	<u>277,091</u>	<u>256,097</u>	<u>270,750</u>	<u>319,396</u>
Ending fund balance	<u>\$ 8,293</u>	<u>\$ -</u>	<u>\$ 12,962</u>	<u>\$ 13,293</u>	<u>\$ -</u>
Assessed valuation		<u>\$ 12,791,901</u>			<u>\$ 14,077,154</u>
Mill Levy		<u>19.001</u>			<u>19.001</u>
ARI Mill levy		<u>1.056</u>			<u>1.133</u>

Powhatan Road Metropolitan District No. 3
FKA Sand Creek Ranch Metropolitan District No. 3
Adopted Budget
Debt Service Fund
For the Year ended December 31, 2025

	Actual <u>2023</u>	Adopted Budget <u>2024</u>	Actual <u>6/30/2024</u>	Estimate <u>2024</u>	Adopted Budget <u>2025</u>
Beginning fund balance	\$ -	\$ -	\$ 751	\$ -	\$ -
Revenues:					
Property taxes	485,020	698,284	677,067	698,000	797,682
Specific ownership taxes	34,949	48,880	19,938	40,000	55,838
Interest income	<u>(2,950)</u>	<u>-</u>	<u>-</u>	<u>-</u>	<u>-</u>
Total revenues	<u>517,019</u>	<u>747,164</u>	<u>697,005</u>	<u>738,000</u>	<u>853,520</u>
Total funds available	<u>517,019</u>	<u>747,164</u>	<u>697,756</u>	<u>738,000</u>	<u>853,520</u>
Expenditures:					
Treasurer's fees	7,984	10,474	10,156	10,470	11,965
Transfer to Powhatan Community Authority	<u>509,035</u>	<u>562,696</u>	<u>686,850</u>	<u>727,530</u>	<u>841,555</u>
Total expenditures	<u>517,019</u>	<u>573,170</u>	<u>697,006</u>	<u>738,000</u>	<u>853,520</u>
Ending fund balance	<u>\$ -</u>	<u>\$ 173,994</u>	<u>\$ 750</u>	<u>\$ -</u>	<u>\$ -</u>
Assessed valuation		<u>\$ 12,791,901</u>			<u>\$ 14,077,154</u>
Mill Levy		<u>54.588</u>			<u>56.665</u>
Total Mill Levy		<u>74.645</u>			<u>76.799</u>

POWHATON ROAD METROPOLITAN DISTRICT NO. 4
2025
BUDGET MESSAGE

Attached please find a copy of the adopted 2025 budget for the Powhatan Road Metropolitan District No. 4.

Powhatan Road Metropolitan District No. 4 has adopted a budget for one fund, a General Fund, to provide for the payment of operating and maintenance expenditures.

The district's accountants have utilized the modified accrual basis of accounting, and the budget has been adopted after proper postings, publications, and public hearing.

The primary sources of revenue for the district in 2025 will be developer advances and property taxes from the imposition of a 70.000 mill levy on property within the district for 2025, all of which will be dedicated to the General Fund.

Powhatan Road Metropolitan District No. 4
FKA Starfall Metropolitan District No. 1
Adopted Budget
General Fund
For the Year ended December 31, 2025

	Actual <u>2023</u>	Adopted Budget <u>2024</u>	Actual <u>6/30/2024</u>	Estimate <u>2024</u>	Adopted Budget <u>2025</u>
Beginning fund balance	\$ -	\$ -	\$ -	\$ -	\$ 11
Revenues:					
Property taxes	-	10	10	10	10
Specific ownership taxes	-	1	-	1	1
Developer advances	-	49,990	-	-	49,990
Interest income	-	-	-	-	-
Total revenues	<u>-</u>	<u>50,001</u>	<u>10</u>	<u>11</u>	<u>50,001</u>
Total funds available	<u>-</u>	<u>50,001</u>	<u>10</u>	<u>11</u>	<u>50,012</u>
Expenditures:					
Accounting / audit	-	10,000	-	-	10,000
Legal	-	20,000	-	-	20,000
Insurance	-	2,500	-	-	2,500
Miscellaneous	-	825	-	-	825
Contingency	-	15,676	-	-	15,687
Emergency reserve (3%)	-	1,000	-	-	1,000
Total expenditures	<u>-</u>	<u>50,001</u>	<u>-</u>	<u>-</u>	<u>50,012</u>
Ending fund balance	<u>\$ -</u>	<u>\$ -</u>	<u>\$ 10</u>	<u>\$ 11</u>	<u>\$ -</u>
Assessed valuation	<u>\$ -</u>	<u>\$ 140</u>	<u>\$ -</u>	<u>\$ -</u>	<u>\$ 140</u>
Mill Levy	<u>-</u>	<u>70.000</u>	<u>-</u>	<u>-</u>	<u>70.000</u>

POWHATON ROAD METROPOLITAN DISTRICT NO. 7
2025
BUDGET MESSAGE

Attached please find a copy of the adopted 2025 budget for the Powhatan Road Metropolitan District No. 7.

Powhatan Road Metropolitan District No. 7 has adopted a budget for one fund, a General Fund, to provide for transfers to Powhatan Community Authority.

The district's accountants have utilized the modified accrual basis of accounting, and the budget has been adopted after proper postings, publications, and public hearing.

The primary sources of revenue for the district in 2025 will be property taxes from the imposition of a 40.000 mill levy on property within the district for 2025, all of which will be dedicated to the General Fund.

Powhatan Road Metropolitan District No. 7
Adopted Budget
General Fund
For the Year ended December 31, 2025

	Actual <u>2023</u>	Adopted Budget <u>2024</u>	Actual <u>6/30/2023</u>	Estimate <u>2024</u>	Adopted Budget <u>2025</u>
Beginning fund balance	\$ \$ -	\$ 6	\$ 73	\$ 72	\$ 1,072
Revenues:					
Property taxes	146,235	115,006	116,499	116,500	3,185,797
Specific ownership taxes	9,582	9,200	3,284	6,500	254,864
Interest income	<u>73</u>	<u>-</u>	<u>903</u>	<u>1,000</u>	<u>-</u>
Total revenues	<u>155,890</u>	<u>124,206</u>	<u>120,686</u>	<u>124,000</u>	<u>3,440,661</u>
Total funds available	<u>155,890</u>	<u>124,212</u>	<u>120,759</u>	<u>124,072</u>	<u>3,441,733</u>
Expenditures:					
Treasurer fees	2,194	1,725	1,748	1,748	47,787
Transfer to Powhatan Community Authority/MD 1	153,624	122,435	118,035	121,252	3,392,512
Contingency	-	-	-	-	-
Emergency reserve (3%)	<u>-</u>	<u>52</u>	<u>-</u>	<u>-</u>	<u>1,434</u>
Total expenditures	<u>155,818</u>	<u>124,212</u>	<u>119,783</u>	<u>123,000</u>	<u>3,441,733</u>
Ending fund balance	\$ \$ <u>72</u>	\$ <u>-</u>	\$ <u>976</u>	\$ <u>1,072</u>	\$ <u>-</u>
Assessed valuation		<u>\$ 2,875,144</u>			<u>\$ 79,644,920</u>
Mill Levy		<u>40.000</u>			<u>40.000</u>

**POWHATON ROAD METROPOLITAN DISTRICT NO. 4
RESOLUTION TO AMEND 2024 BUDGET**

WHEREAS, the Board of Directors of Powhaton Road Metropolitan District No. 4 (the “**District**”) certifies that at a regular meeting of the Board of Directors of the District held October 1, 2024, a public hearing was held regarding the 2024 amended budget, and, subsequent thereto, the following Resolution was adopted by affirmative vote of a majority of the Board of Directors:

WHEREAS, the Board of Directors of the District adopted a budget and appropriated funds for fiscal year 2024 as follows:

Debt Service Fund	\$0
-------------------	-----

and;

WHEREAS, the necessity has arisen for additional expenditures by the District due to additional costs which could not have been reasonably anticipated at the time of adoption of the budget, requiring the expenditure of funds in excess of those appropriated for fiscal year 2024; and

WHEREAS, funds are available for such expenditure.

NOW, THEREFORE, BE IT RESOLVED that the Board of Directors of the District does hereby amend the adopted budget for fiscal year 2024 as follows:

Debt Service Fund	\$_750,000
-------------------	------------

BE IT FURTHER RESOLVED that such sums are hereby appropriated from the revenues of the District to the funds named above for the purpose stated, and that any ending fund balances shall be reserved for purposes of complying with Article X, Section 20 of the Colorado Constitution.

[Remainder of Page Intentionally Left Blank]

ADOPTED OCTOBER 1, 2024.

DISTRICT:

POWHATON ROAD METROPOLITAN DISTRICT NO. 4, a quasi-municipal corporation and political subdivision of the State of Colorado

By: 38C0A904DAC6490
James Spehalski
Officer of the District

Attest:

Signed by:
By: Roger Holland
E4AA8EE66E1E485...

APPROVED AS TO FORM:

WHITE BEAR ANKELE TANAKA & WALDRON
Attorneys at Law

Signed by:
Megan J. Murphy
General Counsel to the District

STATE OF COLORADO
COUNTY OF ARAPAHOE
POWHATON ROAD METROPOLITAN DISTRICT NO.4

I hereby certify that the foregoing resolution constitutes a true and correct copy of the record of proceedings of the Board adopted at a meeting held via teleconference on Tuesday, October 1, 2024, as recorded in the official record of the proceedings of the District.

IN WITNESS WHEREOF, I have hereunto subscribed my name this 1st day of October, 2024.

Signed by:
Roger Holland
Signature E4AA8EE66E1E485...

EXHIBIT D
2024 Audit Exemptions
(District Nos. 1, 4, and 7)

APPLICATION FOR EXEMPTION FROM AUDIT

SHORT FORM

NAME OF GOVERNMENT
ADDRESS

Powhaton Road Metropolitan District No. 1
304 Inverness Way South, Suite 490
Englewood, CO 80112

For the Year Ended
12/31/24
or fiscal year ended:

CONTACT PERSON
PHONE
EMAIL

Diane Wheeler
303-981-0386
Diane@simmonswheeler.com

PART 1 - CERTIFICATION OF PREPARER

I certify that I am skilled in governmental accounting and that the information in the application is complete and accurate, to the best of my knowledge.

NAME:
TITLE
FIRM NAME (if applicable)
ADDRESS
PHONE

Diane Wheeler
District Accountant
Simmons & Wheeler, P.C.
304 Inverness Way South, Suite 490, Englewood, CO 80112
303-689-0833

PREPARER <u>(SIGNATURE REQUIRED)</u>	DATE PREPARED <small>(No exemption shall be granted prior to the close of said fiscal year)</small>				
<i>Diane K. Wheeler</i>	3/20/2024				
Please indicate whether the following financial information is recorded using Governmental or Proprietary fund types	<table style="width: 100%; border-collapse: collapse;"> <tr> <th style="width: 50%; text-align: center; padding: 2px;">GOVERNMENTAL <small>(MODIFIED ACCRUAL BASIS)</small></th> <th style="width: 50%; text-align: center; padding: 2px;">PROPRIETARY <small>(CASH OR BUDGETARY BASIS)</small></th> </tr> <tr> <td style="text-align: center; padding: 2px;"><input checked="" type="checkbox"/></td> <td style="text-align: center; padding: 2px;"><input type="checkbox"/></td> </tr> </table>	GOVERNMENTAL <small>(MODIFIED ACCRUAL BASIS)</small>	PROPRIETARY <small>(CASH OR BUDGETARY BASIS)</small>	<input checked="" type="checkbox"/>	<input type="checkbox"/>
GOVERNMENTAL <small>(MODIFIED ACCRUAL BASIS)</small>	PROPRIETARY <small>(CASH OR BUDGETARY BASIS)</small>				
<input checked="" type="checkbox"/>	<input type="checkbox"/>				

PART 2 - REVENUES

All revenues for all funds must be reflected in this section, including proceeds from the sale of the government's land, building, and equipment, and proceeds from debt or lease transactions. Financial information will not include fund equity information.

Line #	Description	Round to the nearest dollar	Please use this space to provide any necessary explanations
2-1	Taxes: Property (report mills levied in question 10-7)	\$ -	Please use this space to provide any necessary explanations
2-2	Specific ownership	\$ -	
2-3	Sales and use	\$ -	
2-4	Other (specify):	\$ -	
2-5	Licenses and permits	\$ -	
2-6	Intergovernmental: Grants	\$ -	
2-7	Conservation Trust Funds (Lottery)	\$ -	
2-8	Highway Users Tax Funds (HUTF)	\$ -	
2-9	Other (specify):	\$ -	
2-10	Charges for services	\$ -	
2-11	Fines and forfeits	\$ -	
2-12	Special assessments	\$ -	
2-13	Investment income	\$ -	
2-14	Charges for utility services	\$ -	
2-15	Debt proceeds (should agree to table 4-4, column 'Issued during year')	\$ -	
2-16	Lease proceeds	\$ -	
2-17	Developer Advances received (should agree to table 4-4, column 'Issued during year')	\$ -	
2-18	Proceeds from sale of capital assets	\$ -	
2-19	Fire and police pension	\$ -	
2-20	Donations	\$ -	
2-21	Other (specify):	\$ -	
2-22	Interest Income	\$ 18	
2-23		\$ -	
2-24		\$ -	
2-25		\$ -	
2-26	(add lines 2-1 through 2-25) TOTAL REVENUES	\$ 18	

PART 3 - EXPENDITURES/EXPENSES

All expenditures for all funds must be reflected in this section, including the purchase of capital assets and principal and interest payments on long-term debt. Financial information will not include fund equity information.

Line #	Description	Round to the nearest dollar	Please use this space to provide any necessary explanations
3-1	Administrative	\$ 2,026	Please use this space to provide any necessary explanations
3-2	Salaries	\$ -	
3-3	Payroll taxes	\$ -	
3-4	Contract services	\$ -	
3-5	Employee benefits	\$ -	
3-6	Insurance	\$ -	
3-7	Accounting and legal fees	\$ -	
3-8	Repair and maintenance	\$ -	
3-9	Supplies	\$ -	
3-10	Utilities and telephone	\$ -	
3-11	Fire/Police	\$ -	
3-12	Streets and highways	\$ -	
3-13	Public health	\$ -	
3-14	Capital outlay	\$ -	
3-15	Utility operations	\$ -	
3-16	Culture and recreation	\$ -	
3-17	Debt service principal (should agree to table 4-4, column 'Retired during year')	\$ -	
3-18	Debt service interest	\$ -	
3-19	Repayment of Developer Advance Principal (should agree to table 4-4, column 'Retired during year')	\$ -	
3-20	Repayment of Developer Advance Interest	\$ -	
3-21	Contribution to pension plan	\$ -	
3-22	Contribution to Fire & Police Pension Assoc.	\$ -	
3-23	Other (specify):	\$ -	
3-24		\$ -	
3-25		\$ -	
3-26		\$ -	
3-27		\$ -	
3-28	(add lines 3-1 through 3-27) TOTAL EXPENDITURES/EXPENSES	\$ 2,026	

If TOTAL REVENUES (Line 2-26) or TOTAL EXPENDITURES (Line 3-28) are GREATER than \$100,000 - **STOP**.
You may not use this form. Please use the "Application for Exemption from Audit - LONG FORM".

PART 4 - DEBT OUTSTANDING, ISSUED, AND RETIRED

Please answer the following questions by marking the appropriate boxes.

	Yes	No	
4-1 Does the entity have outstanding debt? <i>(If 'No' is checked, skip to question 4-5)</i> <i>(If 'Yes' is checked, please attach a copy of the entity's debt repayment schedule)</i>	<input type="checkbox"/>	<input checked="" type="checkbox"/>	
4-2 Is the debt repayment schedule attached? If no, MUST explain below: <div style="border: 1px solid black; height: 20px; width: 100%; margin-top: 5px;"></div>	<input type="checkbox"/>	<input type="checkbox"/>	
4-3 Is the entity current in its debt service payments? If no, MUST explain below: <div style="border: 1px solid black; height: 20px; width: 100%; margin-top: 5px;"></div>	<input type="checkbox"/>	<input type="checkbox"/>	
4-4 Please complete the following debt schedule, if applicable: <i>(please only include principal amounts)</i> <i>(enter all amounts as positive numbers)</i>			
General obligation bonds	\$ -	\$ -	\$ -
Revenue bonds	\$ -	\$ -	\$ -
Notes/Loans	\$ -	\$ -	\$ -
Lease & SBITA** Liabilities [GASB 87 & 96]	\$ -	\$ -	\$ -
Developer Advances	\$ -	\$ -	\$ -
Other (specify):	\$ -	\$ -	\$ -
TOTAL	\$ -	\$ -	\$ -

**Subscription-Based Information Technology Arrangements

*Must agree to prior year-end balance

Please answer the following questions by marking the appropriate boxes.

	Yes	No	
4-5 Does the entity have any authorized but unissued debt as of its fiscal year-end? How much? \$ 856,500,000.00 Date the debt was authorized: 11/1/2004	<input checked="" type="checkbox"/>	<input type="checkbox"/>	
NEW 4-6 Is the authorized but unissued debt further limited by the entity's most recent Service Plan? If yes: How much? \$ 200,000,000.00 Date of the most recent Service Plan: 7/22/2013	<input checked="" type="checkbox"/>	<input type="checkbox"/>	
4-7 Does the entity intend to issue debt within the next calendar year? If yes: How much? \$ -	<input type="checkbox"/>	<input checked="" type="checkbox"/>	
4-8 Does the entity have debt that has been refinanced that it is still responsible for? If yes: What is the amount outstanding? \$ -	<input type="checkbox"/>	<input checked="" type="checkbox"/>	
4-9 Does the entity have any lease agreements? If yes: What is being leased? What is the original date of the lease? Number of years of lease? Is the lease subject to annual appropriation? What are the annual lease payments? \$ -	<input type="checkbox"/>	<input checked="" type="checkbox"/>	

Part 4 - Please use this space to provide any explanations/comments or attach separate documentation, if needed

PART 5 - CASH AND INVESTMENTS

Please provide the entity's cash deposit and investment balances.

	Amount	Total
5-1 YEAR-END Total of ALL Checking and Savings Accounts	\$ 11,821	
5-2 Certificates of deposit	\$ -	
TOTAL CASH DEPOSITS		\$ 11,821
5-3 Investments (if investment is a mutual fund, please list underlying investments):		
Colostrust	\$ 18	
	\$ -	
	\$ -	
	\$ -	
TOTAL INVESTMENTS		\$ 18
TOTAL CASH AND INVESTMENTS		\$ 11,839

Please answer the following questions by marking in the appropriate boxes.

	Yes	No	N/A
5-4 Are the entity's investments legal in accordance with Section 24-75-601, et. seq., C.R.S.?	<input checked="" type="checkbox"/>	<input type="checkbox"/>	<input type="checkbox"/>
5-5 Are the entity's deposits in an eligible (Public Deposit Protection Act) public depository (Section 11-10.5-101, et seq. C.R.S.)?	<input checked="" type="checkbox"/>	<input type="checkbox"/>	<input type="checkbox"/>

Part 5 - If no, MUST use this space to provide any explanations

PART 6 - CAPITAL AND RIGHT-TO-USE ASSETS

Please answer the following questions by marking in the appropriate boxes.

Yes No

- 6-1 Does the entity have capital assets? Yes No
(If 'No' is checked, skip the rest of Part 6)
- 6-2 Has the entity performed an annual inventory of capital assets in accordance with Section 29-1-506, C.R.S.,? If no, **MUST** explain: Yes No

Complete the following capital & right-to-use assets table:	Balance - beginning of the year*	Additions^	Deletions	Year-End Balance
Land	\$ -	\$ -	\$ -	\$ -
Buildings	\$ -	\$ -	\$ -	\$ -
Machinery and equipment	\$ -	\$ -	\$ -	\$ -
Furniture and fixtures	\$ -	\$ -	\$ -	\$ -
Infrastructure	\$ -	\$ -	\$ -	\$ -
Construction In Progress (CIP)	\$ -	\$ -	\$ -	\$ -
Leased & SBITA Right-to-Use Assets	\$ -	\$ -	\$ -	\$ -
Other (explain):	\$ -	\$ -	\$ -	\$ -
Accumulated Depreciation/Amortization <i>(Please enter a negative, or credit, balance)</i>	\$ -	\$ -	\$ -	\$ -
TOTAL	\$ -	\$ -	\$ -	\$ -

*Must agree to prior year-end balance

^Generally capital asset additions should be reported as capital outlay on line 3-14 and capitalized in accordance with the government's capitalization policy. Please explain any discrepancy

Part 6 - Please use this space to provide any explanations/comments or attach documentation, if needed

PART 7 - PENSION INFORMATION

Please answer the following questions by marking in the appropriate boxes.

Yes No

- 7-1 Does the entity have an "old hire" firefighters' pension plan? Yes No
- 7-2 Does the entity have a volunteer firefighters' pension plan? Yes No

If yes: Who administers the plan?

Indicate the contributions from:

Tax (property, SO, sales, etc.):	\$ -
State contribution amount:	\$ -
Other (gifts, donations, etc.):	\$ -
TOTAL	\$ -

What is the monthly benefit paid for 20 years of service per retiree as of Jan 1?

Part 7 - Please use this space to provide any explanations or comments

PART 8 - BUDGET INFORMATION

Please answer the following questions by marking in the appropriate boxes.

Yes No N/A

- 8-1 Did the entity file a budget with the Department of Local Affairs for the current year in accordance with Section 29-1-113 C.R.S.? Yes No N/A
 If no, **MUST** explain:

- 8-2 Did the entity pass an appropriations resolution, in accordance with Section 29-1-108 C.R.S.? If no, **MUST** explain: Yes No N/A

If yes: Please indicate the amount appropriated for each fund separately for the year reported
 (Please make sure each individual fund's appropriation agrees to how the budget was adopted.
 Do not combine funds)

Governmental/Proprietary Fund Name	Total Appropriations By Fund
General Fund	\$50,100.00

PART 9 - TAXPAYER'S BILL OF RIGHTS (TABOR)

Please answer the following question by marking in the appropriate box.

Yes No

- 9-1 Is the entity in compliance with all the provisions of TABOR [State Constitution, Article X, Section 20(5)]?

Note: An election to exempt the entity from the spending limitations of TABOR does not exempt the entity from the 3 percent emergency reserve requirement. All entities should determine if they meet this requirement of TABOR.

Part 9 - If no, MUST use this space to provide any explanations

PART 10 - GENERAL INFORMATION

Please answer the following questions by marking in the appropriate boxes.

Yes No

- 10-1 Is this application for a newly formed governmental entity?

If yes: Date of formation:

- 10-2 Has the entity changed its name in the past or current year?

If yes: Please list the NEW name:
Please list the PRIOR name:

- 10-3 Is the entity a metropolitan district?

- 10-4 Please indicate what services the entity provides:

- 10-5 Does the entity have an agreement with another government to provide services?

If yes: List the name of the other governmental entity and the services provided:

- 10-6 Has the district filed a *Title 32, Article 1 Special District Notice of Inactive Status* during the year? [Applicable to Title 32 special districts only, pursuant to Sections 32-1-103 (9.3) and 32-1-104 (3), C.R.S.]

If yes: Date filed:

- 10-7 Does the entity have a certified mill levy?

If yes: Please provide the following mills levied for the year reported (do not report \$ amounts):

Bond redemption mills	-
General/other mills	-
Total mills	-

	Yes	No	N/A
--	-----	----	-----

- 10-8 If the entity is a Title 32 Special District formed after 7/1/2000, has the entity filed its preceding year annual report with the State Auditor as required under SB 21-262 [Section 32-1-207 C.R.S.]? If **NO**, please explain.

Please use this space to provide any additional explanations or comments not previously included

PART 11 - GOVERNING BODY APPROVAL

Please answer the following question by marking in the appropriate box.

Yes

No

11-1 If you plan to submit this form electronically, have you read the Electronic Signature Policy?

Office of the State Auditor — Local Government Division - Exemption Form Electronic Signature Policy and Procedure

Policy - Requirements



The Office of the State Auditor Local Government Audit Division may accept an electronic submission of an application for exemption from audit that includes governing board signatures obtained through a program such as DocuSign or Echosign. Required elements and safeguards are as follows:

- The preparer of the application is responsible for obtaining board signatures that comply with the requirement in Section 29-1-604 (3), C.R.S., that states the application shall be personally reviewed, approved, and signed by a majority of the members of the governing body.
- The application must be accompanied by the signature history document created by the electronic signature software. The signature history document must show when the document was created and when the document was emailed to the various parties, and include the dates the individual board members signed the document. The signature history must also show the individuals' email addresses and IP address.
- Office of the State Auditor staff will not coordinate obtaining signatures.

The application for exemption from audit form created by our office includes a section for governing body approval. Local governing boards note their approval and submit the application through one of the following two methods:

- 1) Submit the application in hard copy via the US Mail including original signatures.
- 2) Submit the application electronically via email and either,
 - a. Include a copy of an adopted resolution that documents formal approval by the Board, **or**
 - b. Include electronic signatures obtained through a software program such as DocuSign or Echosign in accordance with the requirements noted above.

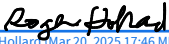
**Print or type the names of ALL members of current governing body below.
A MAJORITY of the members of the governing body must sign below.**

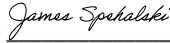
Board Member 1	Board Member's Name:	Roger Hollard
	I attest that I am a duly elected or appointed board member, and that I have personally reviewed and approved this application for exemption from audit. My term expires: _____ May 2027 _____	Signature <u></u> Date <u>Mar 20, 2025</u>
Board Member 2	Board Member's Name:	CJ Krist
	I attest that I am a duly elected or appointed board member, and that I have personally reviewed and approved this application for exemption from audit. My term expires: _____ May 2027 _____	Signature <u></u> Date <u>Mar 20, 2025</u>
Board Member 3	Board Member's Name:	James Spehalski
	I attest that I am a duly elected or appointed board member, and that I have personally reviewed and approved this application for exemption from audit. My term expires: _____ May 2025 _____	Signature <u></u> Date <u>Mar 21, 2025</u>
Board Member 4	Board Member's Name:	Vacant
	I attest that I am a duly elected or appointed board member, and that I have personally reviewed and approved this application for exemption from audit. My term expires: _____	Signature _____ Date _____
Board Member 5	Board Member's Name:	Vacant
	I attest that I am a duly elected or appointed board member, and that I have personally reviewed and approved this application for exemption from audit. My term expires: _____	Signature _____ Date _____
Board Member 6	Board Member's Name:	_____
	I attest that I am a duly elected or appointed board member, and that I have personally reviewed and approved this application for exemption from audit. My term expires: _____	Signature _____ Date _____
Board Member 7	Board Member's Name:	_____
	I attest that I am a duly elected or appointed board member, and that I have personally reviewed and approved this application for exemption from audit. My term expires: _____	Signature _____ Date _____

APPLICATION FOR EXEMPTION FROM AUDIT

SHORT FORM

NAME OF GOVERNMENT
ADDRESS

Powhaton Road Metropolitan District No. 4
304 Inverness Way South, Suite 490
Englewood, CO 80112

For the Year Ended
12/31/24
or fiscal year ended:

CONTACT PERSON
PHONE
EMAIL

Diane Wheeler
303-981-0386
Diane@simmonswheeler.com

PART 1 - CERTIFICATION OF PREPARER

I certify that I am skilled in governmental accounting and that the information in the application is complete and accurate, to the best of my knowledge.

NAME:
TITLE
FIRM NAME (if applicable)
ADDRESS
PHONE

Diane Wheeler
District Accountant
Simmons & Wheeler, P.C.
304 Inverness Way South, Suite 490, Englewood, CO 80112
303-689-0833

PREPARER <u>(SIGNATURE REQUIRED)</u>	DATE PREPARED <small>(No exemption shall be granted prior to the close of said fiscal year)</small>				
<i>Diane K. Wheeler</i>	3/20/2024				
Please indicate whether the following financial information is recorded using Governmental or Proprietary fund types	<table border="1" style="width: 100%; border-collapse: collapse;"> <tr> <th style="width: 50%; text-align: center; padding: 2px;">GOVERNMENTAL <small>(MODIFIED ACCRUAL BASIS)</small></th> <th style="width: 50%; text-align: center; padding: 2px;">PROPRIETARY <small>(CASH OR BUDGETARY BASIS)</small></th> </tr> <tr> <td style="text-align: center; padding: 2px;"><input checked="" type="checkbox"/></td> <td style="text-align: center; padding: 2px;"><input type="checkbox"/></td> </tr> </table>	GOVERNMENTAL <small>(MODIFIED ACCRUAL BASIS)</small>	PROPRIETARY <small>(CASH OR BUDGETARY BASIS)</small>	<input checked="" type="checkbox"/>	<input type="checkbox"/>
GOVERNMENTAL <small>(MODIFIED ACCRUAL BASIS)</small>	PROPRIETARY <small>(CASH OR BUDGETARY BASIS)</small>				
<input checked="" type="checkbox"/>	<input type="checkbox"/>				

PART 2 - REVENUES

All revenues for all funds must be reflected in this section, including proceeds from the sale of the government's land, building, and equipment, and proceeds from debt or lease transactions. Financial information will not include fund equity information.

Line #	Description	Round to the nearest dollar	
2-1	Taxes: Property (report mills levied in question 10-7)	\$	10
2-2	Specific ownership	\$	-
2-3	Sales and use	\$	-
2-4	Other (specify):	\$	-
2-5	Licenses and permits	\$	-
2-6	Intergovernmental: Grants	\$	-
2-7	Conservation Trust Funds (Lottery)	\$	-
2-8	Highway Users Tax Funds (HUTF)	\$	-
2-9	Other (specify):	\$	-
2-10	Charges for services	\$	-
2-11	Fines and forfeits	\$	-
2-12	Special assessments	\$	-
2-13	Investment income	\$	-
2-14	Charges for utility services	\$	-
2-15	Debt proceeds (should agree to table 4-4, column 'Issued during year')	\$	-
2-16	Lease proceeds	\$	-
2-17	Developer Advances received (should agree to table 4-4, column 'Issued during year')	\$	-
2-18	Proceeds from sale of capital assets	\$	-
2-19	Fire and police pension	\$	-
2-20	Donations	\$	-
2-21	Other (specify):	\$	-
2-22		\$	-
2-23		\$	-
2-24		\$	-
2-25		\$	-
2-26	(add lines 2-1 through 2-25) TOTAL REVENUES	\$	10

Please use this space to provide any necessary explanations

PART 3 - EXPENDITURES/EXPENSES

All expenditures for all funds must be reflected in this section, including the purchase of capital assets and principal and interest payments on long-term debt. Financial information will not include fund equity information.

Line #	Description	Round to the nearest dollar	
3-1	Administrative	\$	-
3-2	Salaries	\$	-
3-3	Payroll taxes	\$	-
3-4	Contract services	\$	-
3-5	Employee benefits	\$	-
3-6	Insurance	\$	-
3-7	Accounting and legal fees	\$	-
3-8	Repair and maintenance	\$	-
3-9	Supplies	\$	-
3-10	Utilities and telephone	\$	-
3-11	Fire/Police	\$	-
3-12	Streets and highways	\$	-
3-13	Public health	\$	-
3-14	Capital outlay	\$	-
3-15	Utility operations	\$	-
3-16	Culture and recreation	\$	-
3-17	Debt service principal (should agree to table 4-4, column 'Retired during year')	\$	-
3-18	Debt service interest	\$	-
3-19	Repayment of Developer Advance Principal (should agree to table 4-4, column 'Retired during year')	\$	-
3-20	Repayment of Developer Advance Interest	\$	-
3-21	Contribution to pension plan	\$	-
3-22	Contribution to Fire & Police Pension Assoc.	\$	-
3-23	Other (specify):	\$	-
3-24		\$	-
3-25		\$	-
3-26		\$	-
3-27		\$	-
3-28	(add lines 3-1 through 3-27) TOTAL EXPENDITURES/EXPENSES	\$	-

Please use this space to provide any necessary explanations

If TOTAL REVENUES (Line 2-26) or TOTAL EXPENDITURES (Line 3-28) are GREATER than \$100,000 - **STOP**.
You may not use this form. Please use the "Application for Exemption from Audit - LONG FORM".

PART 4 - DEBT OUTSTANDING, ISSUED, AND RETIRED

Please answer the following questions by marking the appropriate boxes.

	Yes	No	
4-1 Does the entity have outstanding debt? <i>(If 'No' is checked, skip to question 4-5)</i> <i>(If 'Yes' is checked, please attach a copy of the entity's debt repayment schedule)</i>	<input type="checkbox"/>	<input checked="" type="checkbox"/>	
4-2 Is the debt repayment schedule attached? If no, MUST explain below: <div style="border: 1px solid black; height: 20px; width: 100%; margin-top: 5px;"></div>	<input type="checkbox"/>	<input type="checkbox"/>	
4-3 Is the entity current in its debt service payments? If no, MUST explain below: <div style="border: 1px solid black; height: 20px; width: 100%; margin-top: 5px;"></div>	<input type="checkbox"/>	<input type="checkbox"/>	
4-4 Please complete the following debt schedule, if applicable: <i>(please only include principal amounts)</i> <i>(enter all amounts as positive numbers)</i>			
General obligation bonds	\$ -	\$ -	\$ -
Revenue bonds	\$ -	\$ -	\$ -
Notes/Loans	\$ -	\$ -	\$ -
Lease & SBITA** Liabilities [GASB 87 & 96]	\$ -	\$ -	\$ -
Developer Advances	\$ -	\$ -	\$ -
Other (specify):	\$ -	\$ -	\$ -
TOTAL	\$ -	\$ -	\$ -

**Subscription-Based Information Technology Arrangements

*Must agree to prior year-end balance

Please answer the following questions by marking the appropriate boxes.

	Yes	No	
4-5 Does the entity have any authorized but unissued debt as of its fiscal year-end? How much? \$ 2,400,000,000.00 Date the debt was authorized: 11/2/2021	<input checked="" type="checkbox"/>	<input type="checkbox"/>	
NEW 4-6 Is the authorized but unissued debt further limited by the entity's most recent Service Plan? If yes: How much? \$ 200,000,000.00 Date of the most recent Service Plan: 7/22/2013	<input checked="" type="checkbox"/>	<input type="checkbox"/>	
4-7 Does the entity intend to issue debt within the next calendar year? If yes: How much? \$ -	<input type="checkbox"/>	<input checked="" type="checkbox"/>	
4-8 Does the entity have debt that has been refinanced that it is still responsible for? If yes: What is the amount outstanding? \$ -	<input type="checkbox"/>	<input checked="" type="checkbox"/>	
4-9 Does the entity have any lease agreements? If yes: What is being leased? What is the original date of the lease? Number of years of lease? Is the lease subject to annual appropriation? What are the annual lease payments? \$ -	<input type="checkbox"/>	<input checked="" type="checkbox"/>	

Part 4 - Please use this space to provide any explanations/comments or attach separate documentation, if needed

PART 5 - CASH AND INVESTMENTS

Please provide the entity's cash deposit and investment balances.

	Amount	Total
5-1 YEAR-END Total of ALL Checking and Savings Accounts	\$ -	
5-2 Certificates of deposit	\$ -	
TOTAL CASH DEPOSITS		\$ -
5-3 Investments (if investment is a mutual fund, please list underlying investments):		
	\$ -	
	\$ -	
	\$ -	
	\$ -	
TOTAL INVESTMENTS		\$ -
TOTAL CASH AND INVESTMENTS		\$ -

Please answer the following questions by marking in the appropriate boxes.

	Yes	No	N/A
5-4 Are the entity's investments legal in accordance with Section 24-75-601, et. seq., C.R.S.?	<input checked="" type="checkbox"/>	<input type="checkbox"/>	<input type="checkbox"/>
5-5 Are the entity's deposits in an eligible (Public Deposit Protection Act) public depository (Section 11-10.5-101, et seq. C.R.S.)?	<input checked="" type="checkbox"/>	<input type="checkbox"/>	<input type="checkbox"/>

Part 5 - If no, **MUST** use this space to provide any explanations

PART 6 - CAPITAL AND RIGHT-TO-USE ASSETS

Please answer the following questions by marking in the appropriate boxes.

Yes No

- 6-1 Does the entity have capital assets? Yes No
(If 'No' is checked, skip the rest of Part 6)
- 6-2 Has the entity performed an annual inventory of capital assets in accordance with Section 29-1-506, C.R.S.,? If no, **MUST** explain: Yes No

Complete the following capital & right-to-use assets table:	Balance - beginning of the year*	Additions^	Deletions	Year-End Balance
Land	\$ -	\$ -	\$ -	\$ -
Buildings	\$ -	\$ -	\$ -	\$ -
Machinery and equipment	\$ -	\$ -	\$ -	\$ -
Furniture and fixtures	\$ -	\$ -	\$ -	\$ -
Infrastructure	\$ -	\$ -	\$ -	\$ -
Construction In Progress (CIP)	\$ -	\$ -	\$ -	\$ -
Leased & SBITA Right-to-Use Assets	\$ -	\$ -	\$ -	\$ -
Other (explain):	\$ -	\$ -	\$ -	\$ -
Accumulated Depreciation/Amortization <i>(Please enter a negative, or credit, balance)</i>	\$ -	\$ -	\$ -	\$ -
TOTAL	\$ -	\$ -	\$ -	\$ -

*Must agree to prior year-end balance

^Generally capital asset additions should be reported as capital outlay on line 3-14 and capitalized in accordance with the government's capitalization policy. Please explain any discrepancy

Part 6 - Please use this space to provide any explanations/comments or attach documentation, if needed

PART 7 - PENSION INFORMATION

Please answer the following questions by marking in the appropriate boxes.

Yes No

- 7-1 Does the entity have an "old hire" firefighters' pension plan? Yes No
- 7-2 Does the entity have a volunteer firefighters' pension plan? Yes No

If yes: Who administers the plan?

Indicate the contributions from:

Tax (property, SO, sales, etc.):	\$ -
State contribution amount:	\$ -
Other (gifts, donations, etc.):	\$ -
TOTAL	\$ -

What is the monthly benefit paid for 20 years of service per retiree as of Jan 1?

Part 7 - Please use this space to provide any explanations or comments

PART 8 - BUDGET INFORMATION

Please answer the following questions by marking in the appropriate boxes.

Yes No N/A

- 8-1 Did the entity file a budget with the Department of Local Affairs for the current year in accordance with Section 29-1-113 C.R.S.? Yes No N/A
 If no, **MUST** explain:

- 8-2 Did the entity pass an appropriations resolution, in accordance with Section 29-1-108 C.R.S.? If no, **MUST** explain: Yes No N/A

If yes: Please indicate the amount appropriated for each fund separately for the year reported
 (Please make sure each individual fund's appropriation agrees to how the budget was adopted.
 Do not combine funds)

Governmental/Proprietary Fund Name	Total Appropriations By Fund
General Fund	\$50,001.00

PART 9 - TAXPAYER'S BILL OF RIGHTS (TABOR)

Please answer the following question by marking in the appropriate box.

Yes No

- 9-1 Is the entity in compliance with all the provisions of TABOR [State Constitution, Article X, Section 20(5)]?

Note: An election to exempt the entity from the spending limitations of TABOR does not exempt the entity from the 3 percent emergency reserve requirement. All entities should determine if they meet this requirement of TABOR.

Part 9 - If no, MUST use this space to provide any explanations

PART 10 - GENERAL INFORMATION

Please answer the following questions by marking in the appropriate boxes.

Yes No

- 10-1 Is this application for a newly formed governmental entity?

If yes: Date of formation:

- 10-2 Has the entity changed its name in the past or current year?

If yes: Please list the NEW name:
Please list the PRIOR name:

- 10-3 Is the entity a metropolitan district?

- 10-4 Please indicate what services the entity provides:

- 10-5 Does the entity have an agreement with another government to provide services?

If yes: List the name of the other governmental entity and the services provided:

- 10-6 Has the district filed a *Title 32, Article 1 Special District Notice of Inactive Status* during the year? [Applicable to Title 32 special districts only, pursuant to Sections 32-1-103 (9.3) and 32-1-104 (3), C.R.S.]

If yes: Date filed:

- 10-7 Does the entity have a certified mill levy?

If yes: Please provide the following mills levied for the year reported (do not report \$ amounts):

Bond redemption mills	-
General/other mills	70.000
Total mills	70.000

- | | Yes | No | N/A |
|---------------------------------------------------------------------------------------------------------------------------------------------------------------------------------------------------------------------------------------------|-------------------------------------|--------------------------|--------------------------|
| 10-8 If the entity is a Title 32 Special District formed after 7/1/2000, has the entity filed its preceding year annual report with the State Auditor as required under SB 21-262 [Section 32-1-207 C.R.S.]? If NO , please explain. | <input checked="" type="checkbox"/> | <input type="checkbox"/> | <input type="checkbox"/> |

Please use this space to provide any additional explanations or comments not previously included

PART 11 - GOVERNING BODY APPROVAL

Please answer the following question by marking in the appropriate box.

Yes

No

11-1 If you plan to submit this form electronically, have you read the Electronic Signature Policy?

Office of the State Auditor — Local Government Division - Exemption Form Electronic Signature Policy and Procedure

Policy - Requirements



The Office of the State Auditor Local Government Audit Division may accept an electronic submission of an application for exemption from audit that includes governing board signatures obtained through a program such as DocuSign or Echosign. Required elements and safeguards are as follows:

- The preparer of the application is responsible for obtaining board signatures that comply with the requirement in Section 29-1-604 (3), C.R.S., that states the application shall be personally reviewed, approved, and signed by a majority of the members of the governing body.
- The application must be accompanied by the signature history document created by the electronic signature software. The signature history document must show when the document was created and when the document was emailed to the various parties, and include the dates the individual board members signed the document. The signature history must also show the individuals' email addresses and IP address.
- Office of the State Auditor staff will not coordinate obtaining signatures.

The application for exemption from audit form created by our office includes a section for governing body approval. Local governing boards note their approval and submit the application through one of the following two methods:

- 1) Submit the application in hard copy via the US Mail including original signatures.
- 2) Submit the application electronically via email and either,
 - a. Include a copy of an adopted resolution that documents formal approval by the Board, **or**
 - b. Include electronic signatures obtained through a software program such as DocuSign or Echosign in accordance with the requirements noted above.

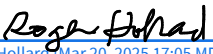
**Print or type the names of ALL members of current governing body below.
A MAJORITY of the members of the governing body must sign below.**

Board Member 1	Board Member's Name:	Roger Hollard
	I attest that I am a duly elected or appointed board member, and that I have personally reviewed and approved this application for exemption from audit.	Signature <u></u> <small>Roger Hollard (Mar 20, 2025 17:05 MDT)</small>
	My term expires: <u> </u> May 2027 <u> </u>	Date <u>Mar 20, 2025</u>
Board Member 2	Board Member's Name:	CJ Krist
	I attest that I am a duly elected or appointed board member, and that I have personally reviewed and approved this application for exemption from audit.	Signature <u></u> <small>CJ Krist (Mar 20, 2025 17:09 MDT)</small>
	My term expires: <u> </u> May 2027 <u> </u>	Date <u>Mar 20, 2025</u>
Board Member 3	Board Member's Name:	James Spehalski
	I attest that I am a duly elected or appointed board member, and that I have personally reviewed and approved this application for exemption from audit.	Signature <u></u>
	My term expires: <u> </u> May 2025 <u> </u>	Date <u>Mar 21, 2025</u>
Board Member 4	Board Member's Name:	Vacant
	I attest that I am a duly elected or appointed board member, and that I have personally reviewed and approved this application for exemption from audit.	Signature _____
	My term expires: _____	Date _____
Board Member 5	Board Member's Name:	Vacant
	I attest that I am a duly elected or appointed board member, and that I have personally reviewed and approved this application for exemption from audit.	Signature _____
	My term expires: _____	Date _____
Board Member 6	Board Member's Name:	_____
	I attest that I am a duly elected or appointed board member, and that I have personally reviewed and approved this application for exemption from audit.	Signature _____
	My term expires: _____	Date _____
Board Member 7	Board Member's Name:	_____
	I attest that I am a duly elected or appointed board member, and that I have personally reviewed and approved this application for exemption from audit.	Signature _____
	My term expires: _____	Date _____

APPLICATION FOR EXEMPTION FROM AUDIT

LONG FORM

NAME OF GOVERNMENT
ADDRESS

Powhaton Road Metropolitan District #7
2154 E. Commons Ave Suite 2000
Centennial, Co 80122
Diane Wheeler
303-981-0386
Diane@simmonswheeler.com

For the Year Ended
12/31/2024
or fiscal year ended:

CONTACT PERSON
PHONE
EMAIL

CERTIFICATION OF PREPARER

I certify that I am an independent accountant with knowledge of governmental accounting and that the information in the Application is complete and accurate to the best of my knowledge. I am aware that the Audit Law requires that a person independent of the entity complete the application if revenues or expenditure are at least \$100,000 but not more than \$750,000, and that independent means someone who is separate from the entity.

NAME:
TITLE
FIRM NAME (if applicable)
ADDRESS
PHONE
RELATIONSHIP TO ENTITY

Diane Wheeler
District Accountant
Simmons & Wheeler, P.C.
304 Inverness Way South, Suite 490 Englewood, CO 80112
303-689-0833
CPA engaged to prepare financial statements for the District

PREPARER (SIGNATURE REQUIRED)

DATE PREPARED
(No exemption shall be granted prior to the close of said fiscal year)

Diane K. Wheeler

3/20/2025

Has the entity filed for, or has the district filed, a Title 32, Article 1 Special District Notice of Inactive Status during the year? [Applicable to Title 32 special districts only, pursuant to Sections 32-1-103 (9.3) and 32-1-104 (3), C.R.S.]

YES	NO
<input type="checkbox"/>	<input checked="" type="checkbox"/>

If Yes, date filed:

PART 1 - FINANCIAL STATEMENTS - BALANCE SHEET

* Please indicate the name of the fund (i.e., General Fund, Debt Service Fund, etc.)

NOTE: Attach additional sheets as necessary.

Line #	Description	Governmental Funds (Modified Accrual Basis)			Description	Proprietary/Fiduciary Funds (Cash or Budgetary Basis)	
		General Fund	Fund*	Fund*		Fund*	Fund*
Assets				Assets			
1-1	Cash & Cash Equivalents	\$ 3,921	\$ -	\$ -	Cash & Cash Equivalents	\$ -	\$ -
1-2	Investments	\$ -	\$ -	\$ -	Investments	\$ -	\$ -
1-3	Receivables	\$ 671	\$ -	\$ -	Receivables	\$ -	\$ -
1-4	Due from Other Entities or Funds	\$ -	\$ -	\$ -	Due from Other Entities or Funds	\$ -	\$ -
1-5	Property Tax Receivable	\$ 3,185,797	\$ -	\$ -	Other Current Assets [specify...]	\$ -	\$ -
All Other Assets				All Other Assets			
1-6	Lease Receivable (as Lessor)	\$ -	\$ -	\$ -	Total Current Assets	\$ -	\$ -
1-7	Other [specify...]	\$ -	\$ -	\$ -	Capital & Right to Use Assets, net (from Part 6-4)	\$ -	\$ -
1-8		\$ -	\$ -	\$ -	Other Long Term Assets [specify...]	\$ -	\$ -
1-9		\$ -	\$ -	\$ -		\$ -	\$ -
1-10		\$ -	\$ -	\$ -		\$ -	\$ -
1-11	(add lines 1-1 through 1-10) TOTAL ASSETS	\$ 3,190,389	\$ -	\$ -	(add lines 1-1 through 1-10) TOTAL ASSETS	\$ -	\$ -
Deferred Outflows of Resources:				Deferred Outflows of Resources			
1-12	[specify...]	\$ -	\$ -	\$ -	[specify...]	\$ -	\$ -
1-13	[specify...]	\$ -	\$ -	\$ -	[specify...]	\$ -	\$ -
1-14	(add lines 1-12 through 1-13) TOTAL DEFERRED OUTFLOWS	\$ -	\$ -	\$ -	(add lines 1-12 through 1-13) TOTAL DEFERRED OUTFLOWS	\$ -	\$ -
1-15	TOTAL ASSETS AND DEFERRED OUTFLOWS	\$ 3,190,389	\$ -	\$ -	TOTAL ASSETS AND DEFERRED OUTFLOWS	\$ -	\$ -
Liabilities				Liabilities			
1-16	Accounts Payable	\$ -	\$ -	\$ -	Accounts Payable	\$ -	\$ -
1-17	Accrued Payroll and Related Liabilities	\$ -	\$ -	\$ -	Accrued Payroll and Related Liabilities	\$ -	\$ -
1-18	Unearned Revenue	\$ -	\$ -	\$ -	Accrued Interest Payable	\$ -	\$ -
1-19	Due to Other Entities or Funds	\$ 1,154	\$ -	\$ -	Due to Other Entities or Funds	\$ -	\$ -
1-20	All Other Current Liabilities	\$ -	\$ -	\$ -	All Other Current Liabilities	\$ -	\$ -
1-21	(add lines 1-16 through 1-20) TOTAL CURRENT LIABILITIES	\$ 1,154	\$ -	\$ -	(add lines 1-16 through 1-20) TOTAL CURRENT LIABILITIES	\$ -	\$ -
1-22	All Other Liabilities [specify...]	\$ -	\$ -	\$ -	Proprietary Debt Outstanding (from Part 4-4)	\$ -	\$ -
1-23		\$ -	\$ -	\$ -	Other Liabilities [specify...]	\$ -	\$ -
1-24		\$ -	\$ -	\$ -		\$ -	\$ -
1-25		\$ -	\$ -	\$ -		\$ -	\$ -
1-26		\$ -	\$ -	\$ -		\$ -	\$ -
1-27	(add lines 1-22 through 1-26) TOTAL LIABILITIES	\$ 1,154	\$ -	\$ -	(add lines 1-22 through 1-26) TOTAL LIABILITIES	\$ -	\$ -
Deferred Inflows of Resources:				Deferred Inflows of Resources			
1-28	Deferred Property Taxes	\$ 3,185,797	\$ -	\$ -	Pension/OPEB Related	\$ -	\$ -
1-29	Lease related (as lessor)	\$ -	\$ -	\$ -	Other [specify...]	\$ -	\$ -
1-30	(add lines 1-28 through 1-29) TOTAL DEFERRED INFLOWS	\$ 3,185,797	\$ -	\$ -	(add lines 1-28 through 1-29) TOTAL DEFERRED INFLOWS	\$ -	\$ -
Fund Balance				Net Position			
1-31	Nonspendable Prepaid	\$ -	\$ -	\$ -	Net Investment in Capital and Right-to Use Assets	\$ -	\$ -
1-32	Nonspendable Inventory	\$ -	\$ -	\$ -			
1-33	Restricted [Emergency]	\$ 1,434	\$ -	\$ -	Emergency Reserves	\$ -	\$ -
1-34	Committed [specify...]	\$ -	\$ -	\$ -	Other Designations/Reserves	\$ -	\$ -
1-35	Assigned [specify...]	\$ -	\$ -	\$ -	Restricted	\$ -	\$ -
1-36	Unassigned:	\$ 2,004	\$ -	\$ -	Undesignated/Unreserved/Unrestricted	\$ -	\$ -
1-37	Add lines 1-31 through 1-36 This total should be the same as line 3-36 TOTAL FUND BALANCE	\$ 3,438	\$ -	\$ -	Add lines 1-31 through 1-36 This total should be the same as line 3-36 TOTAL NET POSITION	\$ -	\$ -
1-38	Add lines 1-27, 1-30 and 1-37 This total should be the same as line 1-15 TOTAL LIABILITIES, DEFERRED INFLOWS, AND FUND BALANCE	\$ 3,190,389	\$ -	\$ -	Add lines 1-27, 1-30 and 1-37 This total should be the same as line 1-15 TOTAL LIABILITIES, DEFERRED INFLOWS, AND NET POSITION	\$ -	\$ -

Please use this space to provide explanation of any item on this page

PART 2 - FINANCIAL STATEMENTS - OPERATING STATEMENT - REVENUES

Line #	Description	Governmental Funds			Description	Proprietary/Fiduciary Funds	
		General Fund	Fund*	Fund*		Fund*	Fund*
Tax Revenue				Tax Revenue			
2-1	Property [include mills levied in question 10-7]	\$ 116,499	\$ -	\$ -	Property [include mills levied in question 10-7]	\$ -	\$ -
2-2	Specific Ownership	\$ 6,771	\$ -	\$ -	Specific Ownership	\$ -	\$ -
2-3	Sales and Use Tax	\$ -	\$ -	\$ -	Sales and Use Tax	\$ -	\$ -
2-4	Other Tax Revenue [specify...]	\$ -	\$ -	\$ -	Other Tax Revenue [specify...]	\$ -	\$ -
2-5	Interest Income	\$ 3,365	\$ -	\$ -		\$ -	\$ -
2-6		\$ -	\$ -	\$ -		\$ -	\$ -
2-7		\$ -	\$ -	\$ -		\$ -	\$ -
2-8	Add lines 2-1 through 2-7 TOTAL TAX REVENUE	\$ 126,635	\$ -	\$ -	Add lines 2-1 through 2-7 TOTAL TAX REVENUE	\$ -	\$ -
2-9	Licenses and Permits	\$ -	\$ -	\$ -	Licenses and Permits	\$ -	\$ -
2-10	Highway Users Tax Funds (HUTF)	\$ -	\$ -	\$ -	Highway Users Tax Funds (HUTF)	\$ -	\$ -
2-11	Conservation Trust Funds (Lottery)	\$ -	\$ -	\$ -	Conservation Trust Funds (Lottery)	\$ -	\$ -
2-12	Community Development Block Grant	\$ -	\$ -	\$ -	Community Development Block Grant	\$ -	\$ -
2-13	Fire & Police Pension	\$ -	\$ -	\$ -	Fire & Police Pension	\$ -	\$ -
2-14	Grants	\$ -	\$ -	\$ -	Grants	\$ -	\$ -
2-15	Donations	\$ -	\$ -	\$ -	Donations	\$ -	\$ -
2-16	Charges for Sales and Services	\$ -	\$ -	\$ -	Charges for Sales and Services	\$ -	\$ -
2-17	Rental Income	\$ -	\$ -	\$ -	Rental Income	\$ -	\$ -
2-18	Fines and Forfeits	\$ -	\$ -	\$ -	Fines and Forfeits	\$ -	\$ -
2-19	Interest/Investment Income	\$ -	\$ -	\$ -	Interest/Investment Income	\$ -	\$ -
2-20	Tap Fees	\$ -	\$ -	\$ -	Tap Fees	\$ -	\$ -
2-21	Proceeds from Sale of Capital Assets	\$ -	\$ -	\$ -	Proceeds from Sale of Capital Assets	\$ -	\$ -
2-22	All Other [specify...]	\$ -	\$ -	\$ -	All Other [specify...]	\$ -	\$ -
2-23		\$ -	\$ -	\$ -		\$ -	\$ -
2-24	Add lines 2-9 through 2-23 TOTAL REVENUES	\$ 126,635	\$ -	\$ -	Add lines 2-9 through 2-23 TOTAL REVENUES	\$ -	\$ -
Other Financing Sources				Other Financing Sources			
2-25	Debt Proceeds	\$ -	\$ -	\$ -	Debt Proceeds	\$ -	\$ -
2-26	Lease Proceeds	\$ -	\$ -	\$ -	Lease Proceeds	\$ -	\$ -
2-27	Developer Advances	\$ -	\$ -	\$ -	Developer Advances	\$ -	\$ -
2-28	Other [specify...]	\$ -	\$ -	\$ -	Other [specify...]	\$ -	\$ -
2-29	Add lines 2-25 through 2-28 TOTAL OTHER FINANCING SOURCES	\$ -	\$ -	\$ -	Add lines 2-25 through 2-28 TOTAL OTHER FINANCING SOURCES	\$ -	\$ -
2-30	Add lines 2-24 and 2-29 TOTAL REVENUES AND OTHER FINANCING SOURCES	\$ 126,635	\$ -	\$ -	Add lines 2-24 and 2-29 TOTAL REVENUES AND OTHER FINANCING SOURCES	\$ -	\$ -
2-31					GRAND TOTALS (ALL FUNDS)	\$	126,635

IF GRAND TOTAL REVENUES AND OTHER FINANCING SOURCES FOR ALL FUNDS (LINE 2-31) ARE GREATER THAN \$750,000 - STOP.
 You may not use this form. An audit may be required. See Section 29-1-604, C.R.S., or contact the OSA Local Government Division at (303) 869-3000 for assistance.

Please use this space to provide explanation of any item on this page

PART 3 - FINANCIAL STATEMENTS - OPERATING STATEMENT - EXPENDITURES/EXPENSES

Line #	Description	Governmental Funds			Description	Proprietary/Fiduciary Funds	
		General Fund	Fund*	Fund*		Fund*	Fund*
	Expenditures				Expenses		
3-1	General Government	\$ 1,748	\$ -	\$ -	General Operating & Administrative	\$ -	\$ -
3-2	Judicial	\$ -	\$ -	\$ -	Salaries	\$ -	\$ -
3-3	Law Enforcement	\$ -	\$ -	\$ -	Payroll Taxes	\$ -	\$ -
3-4	Fire	\$ -	\$ -	\$ -	Contract Services	\$ -	\$ -
3-5	Highways & Streets	\$ -	\$ -	\$ -	Employee Benefits	\$ -	\$ -
3-6	Solid Waste	\$ -	\$ -	\$ -	Insurance	\$ -	\$ -
3-7	Contributions to Fire & Police Pension Assoc.	\$ -	\$ -	\$ -	Accounting and Legal Fees	\$ -	\$ -
3-8	Health	\$ -	\$ -	\$ -	Repair and Maintenance	\$ -	\$ -
3-9	Culture and Recreation	\$ -	\$ -	\$ -	Supplies	\$ -	\$ -
3-10	Transfers to other districts	\$ -	\$ -	\$ -	Utilities	\$ -	\$ -
3-11	Other [specify...]	\$ -	\$ -	\$ -	Contributions to Fire & Police Pension Assoc.	\$ -	\$ -
3-12	Transfer to Powhatan Authority	\$ 121,522	\$ -	\$ -	Other [specify...]	\$ -	\$ -
3-13		\$ -	\$ -	\$ -		\$ -	\$ -
3-14	Capital Outlay	\$ -	\$ -	\$ -	Capital Outlay	\$ -	\$ -
	Debt Service				Debt Service		
3-15	Principal (should match amount in 4-4)	\$ -	\$ -	\$ -	Principal (should match amount in 4-4)	\$ -	\$ -
3-16	Interest	\$ -	\$ -	\$ -	Interest	\$ -	\$ -
3-17	Bond Issuance Costs	\$ -	\$ -	\$ -	Bond Issuance Costs	\$ -	\$ -
3-18	Developer Principal Repayments	\$ -	\$ -	\$ -	Developer Principal Repayments	\$ -	\$ -
3-19	Developer Interest Repayments	\$ -	\$ -	\$ -	Developer Interest Repayments	\$ -	\$ -
3-20	All Other [specify...]	\$ -	\$ -	\$ -	All Other [specify...]	\$ -	\$ -
3-21		\$ -	\$ -	\$ -		\$ -	\$ -
3-22		\$ -	\$ -	\$ -		\$ -	\$ -
3-23		\$ -	\$ -	\$ -		\$ -	\$ -
3-24	Add lines 3-1 through 3-23 TOTAL EXPENDITURES	\$ 123,270	\$ -	\$ -	Add lines 3-1 through 3-23 TOTAL EXPENSES	\$ -	\$ -
3-25					GRAND TOTAL (ALL FUNDS)	\$	123,270
3-26	Interfund Transfers (In)	\$ -	\$ -	\$ -	Net Interfund Transfers (In) Out	\$ -	\$ -
3-27	Interfund Transfers Out	\$ -	\$ -	\$ -	Other [specify...][enter negative for expense]	\$ -	\$ -
3-28	Other Expenditures (Revenues)	\$ -	\$ -	\$ -	Depreciation/Amortization	\$ -	\$ -
3-29		\$ -	\$ -	\$ -	Other Financing Sources (from line 2-28)	\$ -	\$ -
3-30		\$ -	\$ -	\$ -	Capital Outlay (from line 3-14)	\$ -	\$ -
3-31		\$ -	\$ -	\$ -	Debt Principal (from line 3-15, 3-18)	\$ -	\$ -
3-32	(Add lines 3-26 through 3-31) TOTAL TRANSFERS AND OTHER EXPENDITURES	\$ -	\$ -	\$ -	(Add lines 3-27, 3-30, and 3-31, subtract lines 3-28 and 3-29) TOTAL GAAP RECONCILING ITEMS	\$ -	\$ -
3-33	Excess (Deficiency) of Revenues and Other Financing Sources Over (Under) Expenditures Line 2-30, less line 3-24, less line 3-32	\$ 3,365	\$ -	\$ -	Net Increase (Decrease) in Net Position Line 2-30, less line 3-24, plus line 3-32, less line 3-26	\$ -	\$ -
3-34	Fund Balance, January 1 from December 31 prior year report	\$ 73	\$ -	\$ -	Net Position, January 1 from December 31 prior year report	\$ -	\$ -
3-35	Prior Period Adjustment (MUST explain)	\$ -	\$ -	\$ -	Prior Period Adjustment (MUST explain)	\$ -	\$ -
3-36	Fund Balance, December 31				Net Position, December 31		
	Sum of Lines 3-33, 3-34, and 3-35	\$ 3,438	\$ -	\$ -	Sum of Lines 3-33, 3-34, and 3-35	\$ -	\$ -
	This total should be the same as line 1-37.				This total should be the same as line 1-37.	\$ -	\$ -

IF GRAND TOTAL EXPENDITURES FOR ALL FUNDS (Line 3-25) ARE THAN \$750,000 - STOP.

You may not use this form. An audit may be required. See Section 29-1-604, C.R.S., or contact the OSA Local Government Division at (303) 869-3000 for assistance.

Please use this space to provide explanation of any item on this page

PART 4 - DEBT OUTSTANDING, ISSUED, AND RETIRED

Please answer the following questions by marking the appropriate boxes. Yes No Please use this space to provide any explanations or comments

4-1 Does the entity have outstanding debt?
(If 'No' is checked, skip to question 4-5)
(If 'Yes' is checked, please attach a copy of the entity's debt repayment schedule) Yes No

4-2 Is the debt repayment schedule attached? If no, **MUST** explain: Yes No

4-3 Is the entity current in its debt service payments? If no, **MUST** explain: Yes No

Please complete the following debt schedule, if applicable: (please only include principal amounts) (enter all amounts as positive numbers)	Outstanding at end of prior year*	Issued during year	Retired during year	Outstanding at year-end
General obligation bonds	\$ -	\$ -	\$ -	\$ -
Revenue bonds	\$ -	\$ -	\$ -	\$ -
Notes/Loans	\$ -	\$ -	\$ -	\$ -
Lease & SBITA** Liabilities (GASB 87 & 96)	\$ -	\$ -	\$ -	\$ -
Developer Advances	\$ -	\$ -	\$ -	\$ -
Other (specify):	\$ -	\$ -	\$ -	\$ -
TOTAL	\$ -	\$ -	\$ -	\$ -

**Subscription-Based Information Technology Arrangements *Must agree to prior year-end balance

Please answer the following questions by marking the appropriate boxes. Yes No

4-5 Does the entity have any authorized but unissued debt as of its fiscal year-end [Section 29-1-605(2) C.R.S.]? Yes No
If yes: How much? \$ 2,000,000,000
Date the debt was authorized: 11/2/2021

NEW 4-6 Is the authorized but unissued debt further limited by the entity's most recent Service Plan? Yes No
If yes: How much? \$ 200,000,000
Date of the most recent Service Plan: 7/22/2013

4-7 Does the entity intend to issue debt within the next calendar year? Yes No
If yes: How much? \$ -

4-8 Does the entity have debt that has been refinanced that it is still responsible for? Yes No
If yes: What is the amount outstanding? \$ -

4-9 Does the entity have any lease agreements? Yes No
If yes: What is being leased?
What is the original date of the lease?
Number of years of lease?
Is the lease subject to annual appropriation? Yes No
What are the annual lease payments? \$ -

PART 5 - CASH AND INVESTMENTS

Please provide the entity's cash deposit and investment balances. Amount Total Please use this space to provide any explanations or comments

5-1	YEAR-END Total of All Checking and Savings accounts	\$ -	
5-2	Certificates of deposit	\$ -	
TOTAL CASH DEPOSITS		\$ -	

5-3	Investments (if investment is a mutual fund, please list underlying investments):		
	Colotrust	\$ 3,921	
		\$ -	
		\$ -	
		\$ -	
TOTAL INVESTMENTS		\$ 3,921	
TOTAL CASH AND INVESTMENTS		\$ 3,921	

Please answer the following questions by marking in the appropriate box. Yes No N/A

5-4 Are the entity's investments legal in accordance with Section 24-75-601, et. seq., C.R.S.? Yes No N/A

5-5 Are the entity's deposits in an eligible (Public Deposit Protection Act) public depository (Section 11-10.5-101, et seq. C.R.S.)? If no, **MUST** explain: Yes No N/A

PART 6 - CAPITAL AND RIGHT-TO-USE ASSETS

Please answer the following questions by marking in the appropriate box.

Yes

No

Please use this space to provide any explanations or comments

- 6-1 Does the entity have capitalized assets?
(If 'No' is checked, skip the rest of Part 6) Yes No
- 6-2 Has the entity performed an annual inventory of capital assets in accordance with Section 29-1-506, C.R.S.? If no, **MUST** explain: Yes No

Complete the following Capital & Right-To-Use Assets table for GOVERNMENTAL FUNDS:	Balance - beginning of the year [*]	Additions [^]	Deletions	Year-End Balance
Land	\$ -	\$ -	\$ -	\$ -
Buildings	\$ -	\$ -	\$ -	\$ -
Machinery and equipment	\$ -	\$ -	\$ -	\$ -
Furniture and fixtures	\$ -	\$ -	\$ -	\$ -
Infrastructure	\$ -	\$ -	\$ -	\$ -
Construction In Progress (CIP)	\$ -	\$ -	\$ -	\$ -
Leased & SBITA Right-to-Use Assets	\$ -	\$ -	\$ -	\$ -
Intangible Assets	\$ -	\$ -	\$ -	\$ -
Other (explain):	\$ -	\$ -	\$ -	\$ -
Accumulated Amortization Right to Use Assets (Enter a negative, or credit, balance)	\$ -	\$ -	\$ -	\$ -
Accumulated Depreciation (Enter a negative, or credit, balance)	\$ -	\$ -	\$ -	\$ -
TOTAL	\$ -	\$ -	\$ -	\$ -

Complete the following Capital & Right-To-Use Assets table for PROPRIETARY FUNDS:	Balance - beginning of the year [*]	Additions [^]	Deletions	Year-End Balance
Land	\$ -	\$ -	\$ -	\$ -
Buildings	\$ -	\$ -	\$ -	\$ -
Machinery and equipment	\$ -	\$ -	\$ -	\$ -
Furniture and fixtures	\$ -	\$ -	\$ -	\$ -
Infrastructure	\$ -	\$ -	\$ -	\$ -
Construction In Progress (CIP)	\$ -	\$ -	\$ -	\$ -
Leased & SBITA Right-to-Use Assets	\$ -	\$ -	\$ -	\$ -
Intangible Assets	\$ -	\$ -	\$ -	\$ -
Other (explain):	\$ -	\$ -	\$ -	\$ -
Accumulated Amortization Right to Use Assets (Enter a negative, or credit, balance)	\$ -	\$ -	\$ -	\$ -
Accumulated Depreciation (Enter a negative, or credit, balance)	\$ -	\$ -	\$ -	\$ -
TOTAL	\$ -	\$ -	\$ -	\$ -

* Must agree to prior year-end balance
[^] Generally capital asset additions should be reported as capital outlay on line 3-14 and capitalized in accordance with the government's capitalization policy. Please explain any discrepancy

PART 7 - PENSION INFORMATION

Please answer the following questions by marking in the appropriate box.

Yes

No

Please use this space to provide any explanations or comments

- 7-1 Does the entity have an "old hire" firefighters' pension plan? Yes No
- 7-2 Does the entity have a volunteer firefighters' pension plan? Yes No

If yes: Who administers the plan?

Indicate the contributions from:

Tax (property, SO, sales, etc.):	\$ -
State contribution amount:	\$ -
Other (gifts, donations, etc.):	\$ -

TOTAL \$ -

What is the monthly benefit paid for 20 years of service per retiree as of Jan 1?

PART 8 - BUDGET INFORMATION

Please answer the following question by marking in the appropriate box.						
		Yes	No	N/A	Please use this space to provide any explanations or comments	
8-1	Did the entity file a current year budget with the Department of Local Affairs, in accordance with Section 29-1-113 C.R.S.? If no, MUST explain:	<input checked="" type="checkbox"/>	<input type="checkbox"/>	<input type="checkbox"/>		
8-2	Did the entity pass an appropriations resolution in accordance with Section 29-1-108 C.R.S.? If no, MUST explain:	<input checked="" type="checkbox"/>	<input type="checkbox"/>	<input type="checkbox"/>		
If yes: Please indicate the amount appropriated for each fund separately for the year reported (Please make sure each individual fund's appropriation agrees to how the budget was adopted. Do not combine funds)						
		Governmental/Proprietary Fund Name		Total Appropriations By Fund		
		General Fund		\$	124,212	
				\$	-	
				\$	-	
				\$	-	
				\$	-	

PART 9 - TAX PAYER'S BILL OF RIGHTS (TABOR)

Please answer the following question by marking in the appropriate box.						Please use this space to provide any explanations or comments
		Yes	No			
9-1	Is the entity in compliance with all the provisions of TABOR [State Constitution, Article X, Section 20(5)]?	<input checked="" type="checkbox"/>	<input type="checkbox"/>			
<i>Note: An election to exempt the entity from the spending limitations of TABOR does not exempt the entity from the 3 percent emergency reserve requirement. All entities should determine if they meet this requirement of TABOR.</i>						

PART 10 - GENERAL INFORMATION

Please answer the following questions by marking in the appropriate box.						Please use this space to provide any explanations or comments
		Yes	No			
10-1	Is this application for a newly formed governmental entity?	<input type="checkbox"/>	<input checked="" type="checkbox"/>			
If yes: Date of formation: <input style="width: 150px;" type="text"/>						
10-2	Has the entity changed its name in the past or current year?	<input type="checkbox"/>	<input checked="" type="checkbox"/>			
If yes: Please list the NEW name: <input style="width: 300px;" type="text"/> Please list the PRIOR name: <input style="width: 300px;" type="text"/>						
10-3	Is the entity a metropolitan district?	<input checked="" type="checkbox"/>	<input type="checkbox"/>			
10-4	Please indicate what services the entity provides:					
<input style="width: 450px; height: 20px;" type="text" value="Streets, Water, Parks and Recreation, Sanitation/Storm Sewer, Mosquito Control, Transportation,"/>						
10-5	Does the entity have an agreement with another government to provide services?	<input type="checkbox"/>	<input checked="" type="checkbox"/>			
If yes: List the name of the other governmental entity and the services provided: <input style="width: 450px; height: 30px;" type="text"/>						
10-6	Has the district filed a Title 32, Article 1 Special District Notice of Inactive Status during the year? [Applicable to Title 32 special districts only, pursuant to Sections 32-1-103 (9.3) and 32-1-104 (3), C.R.S.]	<input type="checkbox"/>	<input checked="" type="checkbox"/>			
If yes: Date filed: <input style="width: 300px;" type="text"/>						
10-7	Does the entity have a certified mill levy?	<input checked="" type="checkbox"/>	<input type="checkbox"/>			
If yes: Please provide the number of <u>mills</u> levied for the year reported (do not report \$ amounts):						
				Bond redemption mills	-	
				General/other mills	40.000	
				Total mills	40.000	
		Yes	No	N/A		
10-8	If the entity is a Title 32 Special District formed after 7/1/2000, has the entity filed its preceding year annual report with the State Auditor as required under SB 21-262 [Section 32-1-207 C.R.S.]? If NO , please explain.	<input checked="" type="checkbox"/>	<input type="checkbox"/>	<input type="checkbox"/>		
<input style="width: 450px; height: 20px;" type="text"/>						

Please use this space to provide any additional explanations or comments not previously included

PART 11 - GOVERNING BODY APPROVAL

Please answer the following question by marking in the appropriate box.

Yes

No

11-1 If you plan to submit this form electronically, have you read the Electronic Signature Policy?

Office of the State Auditor — Local Government Division - Exemption Form Electronic Signature Policy and Procedures

Policy - Requirements

The Office of the State Auditor Local Government Audit Division may accept an electronic submission of an application for exemption from audit that includes governing board signatures obtained through a program such as DocuSign or Echosign. Required elements and safeguards are as follows:

- The preparer of the application is responsible for obtaining board signatures that comply with the requirement in Section 29-1-604 (3), C.R.S., that states the application shall be personally reviewed, approved, and signed by a majority of the members of the governing body.
- The application must be accompanied by the signature history document created by the electronic signature software. The signature history document must show when the document was created and when the document was emailed to the various parties, and include the dates the individual board members signed the document. The signature history must also show the individuals' email addresses and IP address.
- Office of the State Auditor staff will not coordinate obtaining signatures.

The application for exemption from audit form created by our office includes a section for governing body approval. Local governing boards note their approval and submit the application through one of the following two methods:

- 1) Submit the application in hard copy via the US Mail including original signatures.
- 2) Submit the application electronically via email and either,
 - a. Include a copy of an adopted resolution that documents formal approval by the Board, or
 - b. Include electronic signatures obtained through a software program such as DocuSign or Echosign in accordance with the requirements noted above.

Below is the certification and approval of the governing body. By signing, each individual member is certifying they are a duly elected or appointed officer of the local government. Governing members may be verified. Also by signing, the individual member certifies that this Application for Exemption from Audit has been prepared consistent with Section 29-1-604, C.R.S., which states that a governmental agency with revenues and expenditures of more than \$100,000 but not more than \$750,000 must have an application prepared by an independent accountant with knowledge of governmental accounting; completed to the best of their knowledge and is accurate and true. Use additional pages if needed.

**Print or type the names of ALL members of the governing body below.
A MAJORITY of the members of the governing body must sign below.**

Board Member 1	<p>Board Member's Name:</p> <p>I attest that I am a duly elected or appointed board member, and that I have personally reviewed and approved this application for exemption from audit.</p> <p>My term expires: ___ May 2027 _____</p>	<p>_____ Roger Hollard _____</p> <p>Signature <u><i>Roger Hollard</i></u> <small>Roger Hollard (Mar 20, 2025 17:05 MDT)</small></p> <p>Date <u>Mar 20, 2025</u></p>
Board Member 2	<p>Board Member's Name:</p> <p>I attest that I am a duly elected or appointed board member, and that I have personally reviewed and approved this application for exemption from audit.</p> <p>My term expires: ___ May 2027 _____</p>	<p>_____ CJ Krist _____</p> <p>Signature <u><i>CJ Krist</i></u> <small>CJ Krist (Mar 20, 2025 17:08 MDT)</small></p> <p>Date <u>Mar 20, 2025</u></p>
Board Member 3	<p>Board Member's Name:</p> <p>I attest that I am a duly elected or appointed board member, and that I have personally reviewed and approved this application for exemption from audit.</p> <p>My term expires: ___ May 2025 _____</p>	<p>_____ James Spehalski _____</p> <p>Signature <u><i>James Spehalski</i></u></p> <p>Date <u>Mar 21, 2025</u></p>
Board Member 4	<p>Board Member's Name:</p> <p>I attest that I am a duly elected or appointed board member, and that I have personally reviewed and approved this application for exemption from audit.</p> <p>My term expires: _____</p>	<p>_____ Vacant _____</p> <p>Signature _____</p> <p>Date _____</p>
Board Member 5	<p>Board Member's Name:</p> <p>I attest that I am a duly elected or appointed board member, and that I have personally reviewed and approved this application for exemption from audit.</p> <p>My term expires: _____</p>	<p>_____ Vacant _____</p> <p>Signature _____</p> <p>Date _____</p>
Board Member 6	<p>Board Member's Name:</p> <p>I attest that I am a duly elected or appointed board member, and that I have personally reviewed and approved this application for exemption from audit.</p> <p>My term expires: _____</p>	<p>_____</p> <p>Signature _____</p> <p>Date _____</p>
Board Member 7	<p>Board Member's Name:</p> <p>I attest that I am a duly elected or appointed board member, and that I have personally reviewed and approved this application for exemption from audit.</p> <p>My term expires: _____</p>	<p>_____</p> <p>Signature _____</p> <p>Date _____</p>